

EMERGENCY MEDICINE PRACTICE

EBMEDICINE.NET

AN EVIDENCE-BASED APPROACH TO EMERGENCY MEDICINE

Cervical Spine Injury: An Evidence-Based Evaluation Of The Patient With Blunt Cervical Trauma

It's 2:30 AM and the bars have just closed. EMS brings an uncooperative, intoxicated 40-year-old male to your emergency department who was the driver of a vehicle that ran into a house. He has no complaints other than the need to urinate, and he wants the cervical collar off. He is verbally abusive, refuses to lie still on the backboard, is trying to take his collar off, and wants to leave. The nurse hands you an AMA form then wonders aloud why you are ordering a cervical spine film on a patient with no complaints; she also wonders how you plan to keep the patient still while he waits for the study.

The cervical spine, its contents, and its precarious interposition between a 70 kg body and a 10 kg head make it susceptible to mechanical failure. This can lead to catastrophic neurologic injury.¹ Emergency physicians have the unique responsibility among medical specialists in determining who is at risk for a cervical spine injury. A patient with neck pain and neurologic findings after a high-speed motor vehicle collision (MVC) clearly requires diagnostic evaluation. On the other hand, patients with altered mental status (eg, from dementia or drug intoxication) with a worrisome mechanism for cervical spine injury despite the absence of pain or tenderness on examination pose a more complicated clinical decision-making challenge, which can be made even more complicated if they are uncooperative. Part of the job

April 2009

Volume 11, Number 4

Authors

Lisa Freeman Grossheim, MD, FACEP

Assistant Professor, Department of Emergency Medicine, University of Texas Medical School at Houston, Houston, TX

Kevin Polglaze, DO

Chief Resident, Department of Emergency Medicine, University of Texas Medical School at Houston, Houston, TX

Rory Smith, DO

Emergency Physician, Phoenix, AZ

Peer Reviewers

Andy Jagoda, MD, FACEP

Professor and Vice-Chair of Academic Affairs, Department of Emergency Medicine, Mount Sinai School of Medicine; Medical Director, Emergency Department, Mount Sinai Hospital, New York, NY

John A. Marx, MD, FAAEM

Chair, Department of Emergency Medicine, Carolinas Medical Center, Charlotte, NC; Adjunct Professor of Emergency Medicine, University of North Carolina at Chapel Hill, Chapel Hill, NC

CME Objectives

Upon completion of this article, you should be able to:

1. Identify the common signs of cervical spine trauma.
2. Optimize resource utilization and minimize identification failure in the treatment of cervical spine injuries.

Date of original release: April 1, 2009

Date of most recent review: March 10, 2009

Termination date: April 1, 2012

Medium: Print and Online

Method of participation: Print or online answer form and evaluation

Prior to beginning this activity, see "Physician CME Information" on the back page.

Editor-in-Chief

Andy Jagoda, MD, FACEP

Professor and Vice-Chair of Academic Affairs, Department of Emergency Medicine, Mount Sinai School of Medicine; Medical Director, Mount Sinai Hospital, New York, NY

Editorial Board

William J. Brady, MD

Professor of Emergency Medicine and Medicine Vice Chair of Emergency Medicine, University of Virginia School of Medicine, Charlottesville, VA

Peter DeBlieux, MD

Professor of Clinical Medicine, LSU Health Science Center; Director of Emergency Medicine Services, University Hospital, New Orleans, LA

Wyatt W. Decker, MD

Chair and Associate Professor of Emergency Medicine, Mayo Clinic College of Medicine, Rochester, MN

Francis M. Fesmire, MD, FACEP

Director, Heart-Stroke Center, Erlanger Medical Center; Assistant

Professor, UT College of Medicine, Chattanooga, TN

Michael A. Gibbs, MD, FACEP

Chief, Department of Emergency Medicine, Maine Medical Center, Portland, ME

Steven A. Godwin, MD, FACEP

Assistant Professor and Emergency Medicine Residency Director, University of Florida HSC, Jacksonville, FL

Gregory L. Henry, MD, FACEP

CEO, Medical Practice Risk Assessment, Inc.; Clinical Professor of Emergency Medicine, University of Michigan, Ann Arbor, MI

John M. Howell, MD, FACEP

Clinical Professor of Emergency Medicine, George Washington University, Washington, DC; Director of Academic Affairs, Best Practices, Inc, Inova Fairfax Hospital, Falls Church, VA

Keith A. Marill, MD

Assistant Professor, Department of Emergency Medicine, Massachusetts General Hospital, Harvard Medical School, Boston, MA

Charles V. Pollack, Jr., MA, MD, FACEP

Chairman, Department of Emergency Medicine, Pennsylvania Hospital, University of Pennsylvania Health System, Philadelphia, PA

Michael S. Radeos, MD, MPH

Assistant Professor of Emergency Medicine, Weill Medical College of Cornell University, New York, NY

Robert L. Rogers, MD, FACEP, FAAEM, FACP

Assistant Professor of Emergency Medicine, The University of Maryland School of Medicine, Baltimore, MD

Alfred Sacchetti, MD, FACEP

Assistant Clinical Professor, Department of Emergency Medicine, Thomas Jefferson University, Philadelphia, PA

Scott Silvers, MD, FACEP

Medical Director, Department of Emergency Medicine, Mayo Clinic, Jacksonville, FL

Corey M. Slovis, MD, FACP, FACEP

Professor and Chair, Department of Emergency Medicine, Vanderbilt

University Medical Center, Nashville, TN

Jenny Walker, MD, MPH, MSW

Assistant Professor; Division Chief, Family Medicine, Department of Community and Preventive Medicine, Mount Sinai Medical Center, New York, NY

Ron M. Walls, MD

Professor and Chair, Department of Emergency Medicine, Brigham and Women's Hospital, Harvard Medical School, Boston, MA

Scott Weingart, MD

Assistant Professor of Emergency Medicine, Elmhurst Hospital Center, Mount Sinai School of Medicine, New York, NY

Research Editors

Nicholas Genes, MD, PhD

Chief Resident, Mount Sinai Emergency Medicine Residency, New York, NY

Lisa Jacobson, MD

Mount Sinai School of Medicine, Emergency Medicine Residency, New York, NY

International Editors

Valerio Gai, MD

Senior Editor, Professor and Chair, Department of Emergency Medicine, University of Turin, Turin, Italy

Peter Cameron, MD

Chair, Emergency Medicine, Monash University; Alfred Hospital, Melbourne, Australia

Amin Antoine Kazzi, MD, FAAEM

Associate Professor and Vice Chair, Department of Emergency Medicine, University of California, Irvine; American University, Beirut, Lebanon

Hugo Peralta, MD

Chair of Emergency Services, Hospital Italiano, Buenos Aires, Argentina

Maarten Simons, MD, PhD

Emergency Medicine Residency Director, OLVG Hospital, Amsterdam, The Netherlands

Accreditation: This activity has been planned and implemented in accordance with the Essentials and Standards of the Accreditation Council for Continuing Medical Education (ACCME) through the sponsorship of EB Medicine. EB Medicine is accredited by the ACCME to provide continuing medical education for physicians. **Faculty Disclosure:** Dr. Freeman Grossheim, Dr. Polglaze, Dr. Smith, Dr. Marx, Dr. Jagoda and their related parties report no significant financial interest or other relationship with the manufacturer(s) of any commercial product(s) discussed in this educational presentation. **Commercial Support:** *Emergency Medicine Practice* does not accept any commercial support.

description for emergency physicians is to diagnose problems or injuries that do not seem apparent on first glance and proactively identify and treat these problems and injuries before they become catastrophic. This issue of *Emergency Medicine Practice* addresses cervical spine injuries by providing a systematic approach that optimizes resource utilization and minimizes identification failure.

Critical Appraisal Of The Literature

A literature search was conducted using: Ovid MEDLINE and the Cochrane Library (including the Cochrane Database of Systematic Reviews and the Cochrane Controlled Trials Registry). Searches were limited to English language sources and human subjects. Search terms included cervical spine injuries, pediatric, missed, radiologic evaluation, and treatment. More than 250 articles were reviewed.

Epidemiology

Spinal cord injury is the dreaded result of cervical spine trauma. Spinal cord injury can occur in the absence of cervical spine fractures, and the presence of a cervical spine fracture does not necessarily result in spinal cord injury. The National Spinal Cord Information Database (NSCID) has been collecting epidemiologic data on spinal cord injuries in the United States since 1973.² According to the NSCID, the number of people living with spinal cord injuries is estimated to be approximately 253,000. The esti-

Figure 1. Diagram Of Typical Vertebrae From The Spinal Column

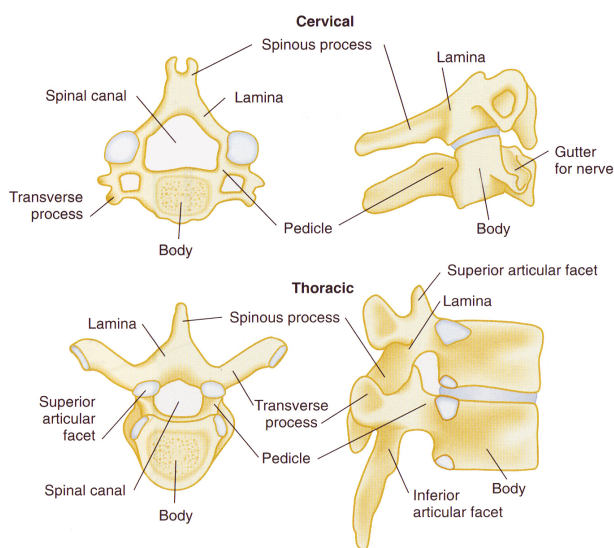

Reproduced with permission from: Rosen Hockberger RS, Kaji AH, Newton EJ. Ch. 40 Spinal Injuries (figure 40.1). In: Marx JA, Hockberger RS, Walls RM, et al. *Rosen's Emergency Medicine: Concepts and Clinical Practice*, 6th ed. 2006; Mosby:Philadelphia.

mated annual incidence of spinal cord injury (SCI), not including those who die at the scene of the accident, is approximately 12,000 new cases each year.²

Historically, spinal cord injuries have been most prevalent in young males. Males are at a much greater risk of suffering from a spinal cord injury than females due to increased risk-taking behavior and alcohol intoxication. Since 2000, 77.8% of spinal cord injuries have occurred in males.² The average age at time of injury for SCI from 1973-1979 was 28.7 years, with most injuries occurring in patients 16 to 30 years old.² In recent years, the number of older individuals who suffer from these injuries has been steadily increasing. Since 2005, the average age at the time of injury is 39.5 years, and the percentage of patients older than 60 years at the time of injury has increased from 4.7% before 1980 to 11.5% since 2000.² The incidence of cervical spine injuries among blunt trauma patients progressively increases with age.²

The pediatric population differs from adults both anatomically and developmentally, which seems to provide some protection against SCI. Children tend to have less exposure to high energy mechanisms of injury and high-risk behaviors when compared to older individuals, which is consistent with the dramatic rise in cervical spine injuries that occur in the late teenage years when most minors are beginning to drive. There are approximately 1000 reported SCIs annually in the pediatric population in the United States.² Young children are more susceptible to high cervical injuries than older children. Close to 80% of injuries affecting these areas occur in children less than 2 years old.²

Since 2005, the majority of patients with spinal cord injury are victims of motor vehicle collisions or falls. Motor vehicle collisions account for 42% of cases, falls account for 27%, sports-related injuries account for 7.4%, and acts of violence account for approximately 15% of SCIs.²

Figure 2. Sagittal Anatomy Of The Cervicocranium

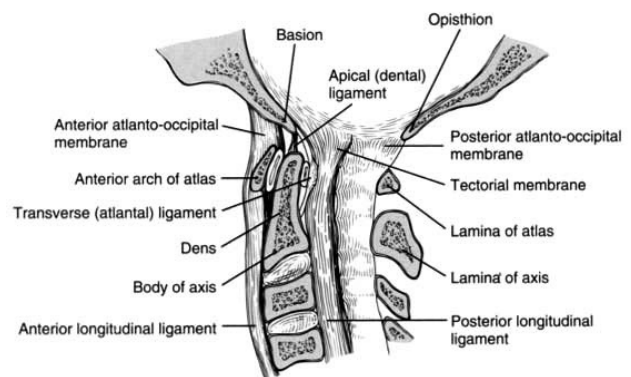

Reproduced with permission from: Browner BD, Jupiter JB, Levine AM, et al, eds. *Skeletal Trauma: Basic Science, Management and Reconstruction*, 3rd ed. (figure 28.1). Elsevier: Philadelphia 2003.

Anatomy

The cervical spine consists of 7 vertebrae that are separated from one another by intervertebral disks and connected by a complex network of ligaments. (See Figures 1-4.) It can be best visualized as consisting of an anterior and a posterior column. The anterior column is formed by vertebral bodies and disks held in alignment by the anterior and posterior longitudinal ligaments. The posterior column contains the spinal canal, which is formed by the pedicles, transverse processes, articulating facets, laminae, and spinous processes. It is held in alignment by the nuchal ligament complex, the capsular ligaments, and the ligamentum flavum. If both columns are disrupted, the spine will move as 2 separate pieces thus jeopardizing the integrity of the spinal cord. In contrast, if only 1 column is disrupted the other column resists further movement, and the likelihood of a spinal cord injury is less. The vertebral artery travels through the foramen transversarium throughout the course of the cervical spine. Because of the lack of intrinsic bony stability, integrity of the ligamentous anatomy is essential.

Prehospital Treatment

Spinal immobilization is one of the most frequently performed procedures in the prehospital care of trauma patients in North America. While clinical and biomechanical evidence suggest that spinal immobi-

Figure 3. Normal Anatomy Of The Cervical Spine In The Lateral Projection

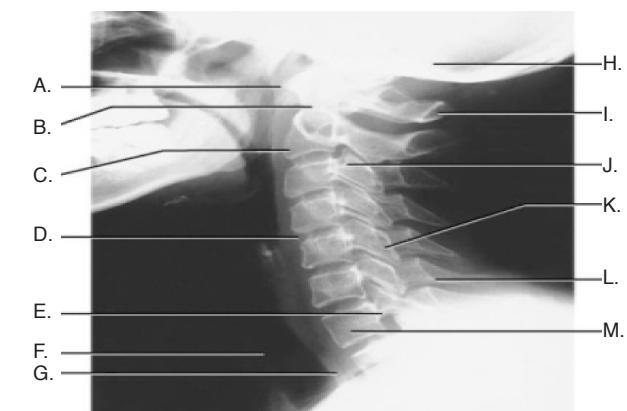

- | | |
|---------------------------|--------------------------------------|
| A. Anterior arch of C1 | H. Occipital bone |
| B. Odontoid process of C2 | I. Posterior arch of C1 |
| C. Body of C2 | J. Inferior articulating facet of C3 |
| D. C4-5 disk space | K. Superior articulating facet of C5 |
| E. Pedicle of C7 | L. Spinous process of C6 |
| F. Trachea | M. Body of C7 |
| G. Esophagus | |

Reproduced with permission from Mettler FA. *Essentials of Radiology*, 2nd ed. 2005; Elsevier: Philadelphia (figure 8-1).

lization limits pathologic motion of the injured spinal column, there is no rigorous evidence to support the need for spinal immobilization in all patients following trauma.³ In a 2003 Cochrane review, no randomized controlled trials that evaluated prehospital spinal immobilization in trauma patients were identified.⁴

In 2005, Kwan et al did a comprehensive review of randomized controlled trials of spinal immobilization on healthy participants. Seventeen randomized controlled crossover trials comparing the various types of spinal immobilization devices in 529 healthy volunteers 7 to 85 years of age were identified. Of note, substantial amounts of head and neck motion were reported regardless of whether rolled towels or foam wedges were used. A comparison of these 3 devices showed no significant difference in the efficacy of reducing head and neck movements.⁵

Despite its widespread use, the clinical benefits of prehospital spinal immobilization have been questioned. The current protocol for prehospital spinal immobilization has a strong historical rather than scientific precedent based less on objective evidence and more on the concern that a patient with an injured spine may deteriorate neurologically without immobilization.⁶ Spinal immobilization has never been proven to prevent secondary spinal injury.⁷ It has also been argued that considerable force is required to fracture the spine at initial impact and any subsequent movements by routine handling and transport are unlikely to cause further damage to the spinal cord. Estimates in the literature regarding the incidence of neurological injury due to inadequate immobilization may have been exaggerated.^{7,8} Approximately 5 million patients in the United States receive spinal immobilization every year, regardless of chief complaint, largely in response to the fear of doing harm due to unrecognized occult fractures.⁹

Figure 4. Normal Anatomy Of The Cervical Spine (Diagrammatically)

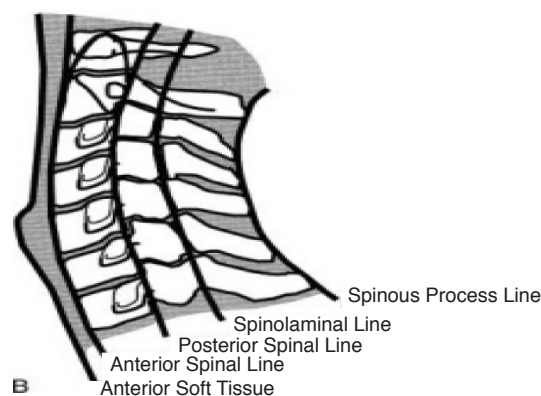

Reproduced with permission from Mettler FA. *Essentials of Radiology*, 2nd ed. 2005; Elsevier: Philadelphia (figure 8-1).

Still, there are examples of patients whose spinal cord injury occurred after immobilization devices were removed and the patient was allowed to move his or her neck. While this may occur infrequently, it can be catastrophic when it does occur.

Helmet Removal

Although cervical spine injuries involving patients wearing helmets are relatively uncommon, when they do occur, they present a unique and sometimes difficult diagnostic and therapeutic challenge. In addition, shoulder pads worn by football, hockey, and lacrosse players further complicate the treatment of these patients. The management of the helmeted patient with a potential neck injury begins at the scene with proper immobilization and positioning. Immobilization of the neck in the neutral position restricts movement of the unstable vertebral column in an effort to prevent damage to the spinal cord and nerve roots. In almost all cases, the helmet and shoulder pads should not be removed prior to arrival in the ED; the facemask can be carefully removed to allow better visualization and access to the patient's airway.

The National Collegiate Athletic Association (NCAA) published helmet removal guidelines as part of a consensus statement by the Inter-Association Task Force for Appropriate Care of the Spine-Injured Athlete.²³ The NCAA has stated that, unless there are special circumstances such as respiratory distress coupled with an inability to access the airway, the helmet should never be removed during prehospital care of the student athlete with potential head/neck injuries unless:

- a. the helmet does not hold the head securely, such that immobilization of the helmet does not immobilize the head;
- b. the design of the sport helmet is such that even after removal of the facemask, the airway cannot be controlled or ventilation provided;
- c. after a reasonable period of time, the facemask cannot be removed; or
- d. the helmet prevents immobilization for transportation in an appropriate position.

If the helmet is removed prior to ED arrival, the shoulder pads should also be removed to prevent extension of the cervical spine.²³ (See Table 1 for a description of the helmet removal process.)

Emergency Department Management

When a patient with a potential cervical spine injury arrives in the ED, every effort should be made to protect the cervical spine until it is assessed. Sedation may be required in the combative patient. Patients should be removed from backboards as soon as the clinician determines that the spine is stable. If re-

moved from the board, the patient should be instructed to remain supine. Cervical collars should also be removed as soon as the clinician determines that no serious cervical injury exists.

Spine boards were developed as a means of extricating patients from a motor vehicle while maintaining spine precautions; they were not intended as an immobilization device.¹⁰ Leaving the patient on the board is not necessary for immobilization. Patients who arrive in the ED on a spine board should be evaluated immediately. If continued spinal immobilization is needed, the patient should be log rolled off the board and placed on a firm mattress. This transfer may be briefly delayed for initial stabilization and radiographs, but leaving the patient on the board for convenience is inappropriate.¹¹ Unfortunately, presently there is no non-radiographic method for determining the presence or absence of potentially unstable thoracolumbar fractures and some experts believe that the spine board is helpful in protecting this portion of the spine. Local practice varies with regards to whether the patient needs to remain on the spine board until their entire spine has been clinically or radiographically cleared. There is no published consensus on this matter.

Unwarranted spinal immobilization can expose patients to the risks of iatrogenic pain,^{12,13} increased intracranial pressure,^{14,15} skin ulceration,¹⁶⁻¹⁸ aspiration^{19,20} and ventilatory compromise,^{19,21} as well as longer hospital stays and increased costs. The

Table 1. Helmet Removal²³

1. Manually stabilize the head, neck, and helmet by using a single person's 2 hands inserted from below the head and into the helmet. Then cut the chinstrap.
2. While maintaining stability, remove the cheek pads by slipping the flat blade of a screwdriver or bandage scissor under the pad snaps and above the inner surface of the shell.
3. If an air-cell expanding system is present, deflate it by releasing the air at the external port with an inflation needle or large gauge hypodermic needle.
4. Rotate the helmet slightly forward. It should now slide off the occiput.
5. If the helmet does not move with this action, apply slight traction to the helmet as it is carefully rocked anteriorly and posteriorly. Take care not to move the head/neck unit.
6. The helmet should not be spread apart by the earholes, as this maneuver only serves to tighten the helmet on the forehead and on the occiput regions.
7. All individuals participating in this important maneuver must proceed with caution and coordinate every move.

potential risks of aspiration and ventilatory compromise are of concern because death from asphyxiation is one of the major causes of preventable death in trauma patients.²²

Allowing patients to remain on the backboard for prolonged periods of time adds to patient discomfort and can increase the risk of pressure ulcers, especially in patients with spinal cord injury.²⁴ If the patient needs to remain on the spine board past initial radiographs, pad the bony prominences. This significantly increases patient comfort and decreases the likelihood that the patient will move around on the board to achieve comfort.²⁵ It may be difficult for the patient to differentiate pain due to an injury from pain iatrogenically created by prolonged length of time on the board.²⁴

There is still some controversy regarding helmet and shoulder pad removal once the patient has arrived in the ED. It is possible to obtain initial cervical spine radiographs with the protective gear in place, but adequate films and visualization can be difficult in this setting. Football helmets and shoulder pads impair visualization of the 1st, 2nd, 3rd, and 6th cervical vertebrae.³⁹ If accurate visualization and interpretation of radiographs is not possible without removal of protective gear, remove the gear with extreme caution. Gather and coordinate as many people as necessary to provide proper immobilization during the removal process. An athletic trainer or team physician can provide valuable assistance in this process.²⁶

Airway Management Considerations

Direct laryngoscopy and orotracheal intubation with manual in-line stabilization has become the standard of care for airway management in the trauma patient. It is the simplest and most effective means for obtaining an airway in most trauma patients.²⁷

Spinal immobilization can complicate the ability to secure an airway. Credible case reports of neurologic deterioration as a result of direct laryngoscopy and orotracheal intubation with manual in-line stabilization are rare.^{28,29}

The currently available body of literature suggests that direct laryngoscopy and orotracheal intubation are not likely to cause clinically significant cervical spine movement. Manual in-line stabilization does not limit the movement that does occur and may actually increase subluxation at unstable segments.²⁷⁻³⁸ Additionally, in-line stabilization may worsen the laryngoscopic view, which can lead to failed intubation with associated hypoxia and secondary neurologic injury.^{31,40-44} Manocha and Paladino published an excellent review of this literature in 2007 and noted that the reported data on direct laryngoscopy and orotracheal intubation with manual in-line stabilization in injured people consisted of only 9 case series: 5 of the studies were adequately described and reported 120 patients with unstable injuries and salvageable cord function who underwent direct laryngoscopic orotracheal intubation

with no associated intubation related complications.²⁷ Despite the evidence, physicians are understandably hesitant to forgo manual in-line stabilization during even a difficult intubation as the potential for exacerbating an injury exists. Physicians should focus on minimizing cervical movement while securing definitive airway access as quickly as possible.

Direct laryngoscopy and orotracheal intubation will be successful in most cases of airway management in the patient with a potential cervical spine injury. However, when difficult airways are encountered and intubation fails, alternative approaches must be available. Nasotracheal intubation is less successful than orotracheal intubation and requires a spontaneously breathing patient. It is contraindicated when there is suspicion of craniofacial injuries.⁴⁵ Cricothyrotomy is the ultimate procedure for a failed airway. Equipment for this procedure must be readily available anytime an intubation is attempted.

History

An accurate history is particularly important in the evaluation of patients with blunt cervical trauma, as it is an important factor in deciding who needs cervical spine imaging.⁴⁶

If the injury is the result of a motor vehicle collision, it is important to determine where the patient was seated, if restraints were used, if airbags deployed, where the vehicle was hit, and if the patient was ejected from the vehicle. This information may help determine the severity of the mechanisms of injury. Note the use of any intoxicants by the patient, since an intoxicated patient may have an unreliable physical examination. It is often reported that the patient was or was not ambulatory at the scene. This fact is of limited importance within the setting of potential cervical spine injury, as patients with cervical spine fractures may be ambulatory, especially if their judgment of pain perception is impaired by alcohol. Despite being clinically intuitive, evidence of this phenomenon in large prospective trials demonstrating the effect of alcohol intoxication and missed diagnosis of cervical spine fractures is lacking.⁴⁷ If the mechanism of injury was from a fall, determine from what height the patient fell and if any events preceded the fall, such as syncope or seizure. Question the patient about the presence of pain. In addition, elicit associated signs and symptoms such as loss of consciousness or related medical complaints. Presence of weakness or paresthesias is of particular importance.

Physical Examination

Talk to the patient immediately and ask their name, what happened, and where they are hurting. This simple assessment provides information about the airway, the patient's mental status, and the patient's ability to ventilate. Ask if they have weakness or

numbness anywhere and have them move all 4 extremities. Inspect and palpate the entire neck and back for any obvious injury, taking care to maintain spinal precautions. Open the collar to examine the neck for crepitus, hematoma, or laceration. Any of these have the potential to compromise the airway and can easily hide under a cervical collar. Note whether the patient has focal vertebral tenderness or paraspinal muscle tenderness. However, the presence of only paraspinal muscle tenderness does not exclude vertebral injury. Posterior midline tenderness had only an 86% sensitivity for clinically important cervical spine injury in the study that framed the basis of the Canadian cervical spine rule.⁴⁶ This is in contrast to the NEXUS data. When a fracture is in a superficial position, there is focal tenderness on palpation. Palpation at a distance from the fracture may not cause tenderness. Additionally, tenderness may not be elicited if the fracture is in an area with there is greater muscle development. Direct palpation of a vertebral body is not possible. This may explain why palpation in the posterior midline, which may be at a considerable distance from a vertebral fracture, may fail to elicit focal tenderness in an occasional patient.⁴⁸

The neurological examination of a patient with any spine injury is key and should be performed as soon as possible. Serial examinations should be performed when indicated to assess the possibility of evolving spinal cord injury. Simple observation of the patient may provide important clues. Asymmetric movement or absence of movement of extremities, abdominal breathing, priapism, and involuntary loss of bladder or bowel contents may be noted.

The patient's motor function should be examined. The minimal motor function, whether it be full motor strength in all extremities or completely flaccid, should be determined. Even the slightest movement in a finger or toe is meaningful with regards to preserved spinal function.

For the sensory examination, a dermatomal map can be used to aid in identifying the area of deficit. This should initially be done with light touch, moving from an area of diminished sensation to an area of sensation as patients are more sensitive to the appearance of sensation than to its disappearance.⁴⁹ Appreciation of pinprick sensation should be assessed as well. Light touch affects the posterior column while pinprick affects the anterior column. In anterior cord syndrome, light touch appreciation is present despite

Table 2. NEXUS Criteria For Low Probability Of Injury

1. No midline tenderness
2. No focal neurologic deficit
3. Normal alertness
4. No intoxication
5. No painful distracting injury

serious cord damage. Areas of preserved sensation within an affected dermatome or below the level of apparent total dysfunction, even in patients with complete paralysis, indicate that the patient has a very good chance of functional motor recovery.⁴⁹ Repeat sensory examinations are important since progression of deficit occurs in a cephalad direction. Impending respiratory failure should be expected.

The presence or absence of reflexes and rectal tone should be noted. Spontaneous respirations with elevation and separation of the costal margins on inspiration indicate normal thoracic innervation.⁵⁰ An unconscious or intoxicated patient may be difficult to evaluate neurologically. Observation for spontaneous movement of the extremities or response to noxious stimuli is often the only initial option.

Cervical spine injuries are associated with other injuries, including maxillofacial injury, head injury, abdominal injury, and other vertebral injuries.⁵¹⁻⁵⁴ Therefore, a careful secondary survey is needed after initial stabilization is complete.

Indications For Imaging

NEXUS Criteria

In 1992, the National Emergency X-Radiography Utilization Study (NEXUS) was conducted to develop a clinical decision tool for cervical spine imaging. NEXUS was a prospective observational study which enrolled more than 34,000 blunt trauma patients in 21 U.S. emergency departments. The inclusion criteria included any patient with blunt trauma who had cervical spine imaging. This study sought to validate criteria for identifying patients who have a low probability for cervical spine injury.⁵⁵ NEXUS was the first decision tool to be validated for selected cervical spine imaging. (See Table 2.) The NEXUS criteria identified all but 8 of 818 patients who had a spinal injury. Only 2 of those 8 patients had a clinically significant injury, for which only 1 needed surgical intervention. The NEXUS investigators determined that the criteria were 99.6% sensitive for a clinically

Table 3. Radiographically Documented Cervical Spine Injuries Categorized By NEXUS As "Not Clinically Significant"⁵⁵

- Spinous process fracture
- Simple wedge compression fracture without loss of 25% or more of vertebral body height
- Isolated avulsion without associated ligamentous injury
- Type 1 odontoid fracture
- End plate fracture
- Osteophyte fracture, not including corner fracture or teardrop fracture
- Injury to trabecular bone
- Transverse process fracture

important injury but only 12.9% specific. **Table 3** presents those cervical spine injuries that NEXUS categorized as not clinically significant (ie, if not identified, these injuries would be extremely unlikely to result in harm to patients).^{55,56}

Canadian Cervical Spine Rule

In 2001, Canadian researchers published a study of 8924 patients with blunt cervical trauma from 10 adult emergency departments with different clinical evaluation criteria than NEXUS. The Canadian researchers reported that their criteria demonstrated greater sensitivity (100%) and greater specificity (42.5%) than the NEXUS criteria for detecting clinically important cervical spine injury. (See **Table 4**.)⁴⁶ The Canadian Cervical Spine Rule identifies trauma patients who require cervical spine radiography based on 3 clinical caveats:

1. Patients that are high risk due to age, dangerous mechanism of injury, or presence of paresthesias must have radiography.
2. Patients with any 1 of 5 low risk characteristics may safely undergo clinical assessment if active range of motion is possible. Low risk criteria include:
 - a. Ambulatory
 - b. Without midline tenderness or immediate onset of pain
 - c. Able to sit up
 - d. Simple rear-end motor vehicle collision
 - e. Can actively turn head 45 degrees in both directions
3. Patients who are able to actively rotate their neck 45 degrees to the left and right regardless of pain do not require imaging.

Comparing NEXUS And The Canadian Cervical Spine Rule

Application of a decision tool requires clinicians to be familiar with the defining criteria and to conduct careful assessments. The principle benefit of both instruments lies in their ability to safely identify patients who do not require imaging. They are much less efficient in determining which patients have cervical spine injury.⁵⁸ The NEXUS-based assessment of 5 criteria can be applied to all blunt trauma patients. The Canadian Cervical Spine Rule is more complex, relies on a series of evaluations, and has several inclusion criteria that limit its application in some patient groups, including children and pregnant women.⁵⁸

The Canadian Cervical Spine study enrolled all patients who had sustained neck trauma, including a significant percentage (69%) of patients who did not undergo radiographic evaluation, resulting in a higher specificity.⁵⁸ The NEXUS study enrolled only patients who had imaging and specifically excluded patients that did not. Canadian researchers found that the

NEXUS criteria had a sensitivity of less than 93% when retrospectively applied to their patient population.⁵⁹ However, these results are not consistent with the data collected during the development and validation of the NEXUS criteria and are in conflict with the large body of literature that investigated similar criteria prior to the NEXUS study.⁶⁰ This decrease in sensitivity likely resulted from the Canadian study's use of surrogate variables and retrospective methodology. Both studies have common strengths and weaknesses. Neither decision tool exhibits very high positive predictive value since the vast majority of non-low risk patients do not have a cervical spine injury.⁵⁸

Special Considerations In Cervical Spine Imaging

Distracting Injuries

The NEXUS investigators definition of a distracting injury included a "long list of various injuries that could potentially distract a patient from a cervical spine injury."⁵⁵ This list includes long bone fracture, visceral injury requiring surgical consultation, large laceration, degloving injury or crush injury, large burns, or any other injury producing acute functional impairment.⁵⁵ Distracting injury was given as the indication for more than 30% of all radiographic studies ordered in NEXUS.⁵⁵

The Canadian study's definition of distracting injuries was: "injuries such as fractures that are so severely painful that the neck examination is unreliable."⁴⁶

The concept that certain injuries may "distract" patients from other injuries is based on the gate theory of pain. In this theory, an injury such as a long bone fracture may induce enough signal through the spinal pathways that other smaller injuries, such as abrasions, may go unappreciated.⁶³ It has been shown that the proximity of the 2 painful stimuli to each other plays a major role in whether one stimulus may inhibit the other.⁶³ Hefferman et

Table 4. Canadian Criteria For Detecting Clinically Important Cervical Spine Injury⁴⁶

High Risk Factors	<ul style="list-style-type: none"> • Age > 65 • Fall > 1 meter • Axial loading injury • High speed MVC/ rollover/ejection • Motorized recreational vehicle or bike collision • Presence of paresthesias
Low Risk Factors	<ul style="list-style-type: none"> • Simple rear-end MVC <ul style="list-style-type: none"> • Not pushed into oncoming traffic • Not hit by large bus or truck • No rollover • Not hit by high-speed vehicle • Sitting position in the ED • Ambulatory anytime • Delayed onset of neck pain • No midline cervical tenderness

al evaluated 406 blunt trauma patients. Ten percent of these patients had a cervical spine fracture and 18% of those patients had a non-tender cervical spine and an associated upper torso injury. None of the patients with injuries isolated to the lower torso and a non-tender neck had a cervical spine fracture ($p < 0.05$).⁶⁴ This study is limited by small sample size so caution must be used in excluding a lower extremity injury as a distractor.

Intoxication

Intoxication is another complicating factor that may result in missed spinal injuries. Over 40% of patients injured in motor vehicle collisions and falls are intoxicated at the time of injury.⁴⁷ NEXUS defines intoxication as recent history by the patient or an observer of intoxication; intoxicating ingestion or evidence of intoxication on examination such as odor of alcohol, slurred speech or ataxia, dysmetria, or other cerebellar findings; or any behavior consistent with intoxication.⁵⁵ Liberman et al retrospectively studied 216 intoxicated patients with spinal column injury. Four out of 22 patients without cervical spine tenderness had cervical spine fractures. None of these injuries required operative fixation.⁶⁵

Elderly

Elderly patients (> 65 years) are at greater risk of fracturing their cervical spine as a result of a lower energy mechanism. The prevalence of cervical spine fractures in patients over the age of 65 is double that of younger patients.^{66,67} Degenerative changes tend to occur in the mid cervical spine and lower cervical spine, conferring a greater degree of mobility through the skull base to C2. C1 and C2 fractures account for approximately 70% of the cervical fractures in elderly patients with C2 being the most commonly fractured vertebra.⁶⁸ C1 and C2 fractures are the most often missed fractures on initial plain radiographs.⁶⁹ The combination of increased C1-C2 injuries and the frequent presence of degenerative changes in the elderly along with the known difficulty of detecting these injuries on plain radiographs suggests that CT of the cervical spine should be considered the imaging modality of choice in this patient population; see next section.

NEXUS criteria do not require imaging based on age alone, in contrast with the Canadian Cervical Spine Rule that mandates imaging in patients > 65 years. The NEXUS group addressed the validity of their decision rule in elderly patients by conducting a sub-group analysis of their data. Their conclusion was that the NEXUS decision instrument could be applied safely to these patients.⁶⁶ However, only 8.6% of the patients in the NEXUS study were elderly. This small number of patients in this sub-group negates the validation power achieved by the large size of the overall study. NEXUS requires a 'normal level of alertness.' Specifically, the NEXUS

investigators state that an altered level of alertness can include any of the following: 1) GCS 14 or less; 2) inability to remember 3 objects at 5 minutes; 3) delayed or inappropriate response to external stimuli.⁵⁵ Subtle cognitive defects that disqualify the patient from having 'normal alertness' may be difficult and time-consuming to tease out in the emergency department setting. In a small retrospective study by Scharg et al, cervical spine tenderness was only present in 45% of elderly patients with cervical spine fractures.⁷⁰ This data does not invalidate the NEXUS criteria but does demonstrate a potential problem with its application in the elderly.

Imaging Studies

Obliques and Flexion/Extension Views

Flexion/Extension (F/E) views are most often obtained for patients with an acceleration-deceleration mechanism who have neck pain/cervical tenderness but normal plain radiographs. In these patients, there is potential for ligamentous injury that may not be seen on a static, neutral view of the cervical spine.⁷¹ Small retrospective studies have suggested this approach might be of diagnostic benefit in certain patients.^{72,73} Patients must have a normal mental status, have a normal neurologic examination, and be able to cooperate with the neck movement that is required. Pollack et al reviewed the NEXUS data to attempt to determine if there is benefit to the use of F/E views in this setting.⁷¹ F/E views were obtained in 10.5% of the 818 patients in NEXUS who were ultimately found to have cervical spine injury. In only 4 of these patients, standard imaging failed to identify a cervical spine subluxation or dislocation, but in every such instance, these views were positive for some injury that routinely prompts additional imaging.⁷¹ Where there is concern about ligamentous instability, MRI is preferable to F/E. The overall use of F/E in the acute setting of blunt cervical trauma should be very limited; in fact, the ability of F/E views to reliably diagnose significant injury is questionable.⁷¹ A recent cadaver study demonstrated that, with less than 60 degrees of flexion or extension, intervertebral rotation or displacement was almost never greater than the 95% confidence interval established for asymptomatic people. Even with adequate motion, intervertebral rotation and displacement were within normal limits after excessive damage to the soft-tissues.⁷⁴

The addition of supine oblique views is thought to enhance the visualization of the lower cervical spine and posterior elements and to detect injury that may not be identified with standard views alone. However, Offerman et al demonstrated that the addition of oblique views did not increase the sensitivity and specificity for fracture detection.⁷⁵ While some centers may not have CT readily available, addition of oblique

views to the standard 3 view series does not always improve diagnostic accuracy. The clinician may have a false sense of security about the absence of a fracture when the oblique views are normal; therefore, these views are not recommended for regular use.

Interpretation Of Plain Radiographs

Ensure that the films are good quality and that the lateral view visualizes the C7-T1 junction. One of the most common reasons for missed cervical spine fracture is technically inadequate plain films. In one retrospective review of 216 trauma patients, failure to visualize C7 and the C7-T1 junction was the most common error made in the radiographic assessment of cervical spine injury.⁷⁶ In another retrospective review of 740 patients with cervical spine injuries, the diagnosis of cervical spine injury was delayed or missed in 34 patients (4.6%). In this study, the single most common error was failure to obtain an adequate series of cervical spine radiographs.⁷⁷ Interpretation of cervical spine radiographs should be undertaken in a systematic manner each time. A useful technique is to remember the ABCs of cervical spine film evaluation: A=alignment, B=bony abnormalities, C=cartilage/space assessment, and S=soft tissues. (See Tables 5 and 6.)

Alignment

Anterior and posterior cervical lines are imaginary

Table 5. The ABCs Of Cervical Spine Radiograph Interpretation

Alignment/Anatomy
<ul style="list-style-type: none"> • Disruption of A/P vertebral body lines • Disruption of spinolaminar line • Jumped and locked facets • Rotation of spinous processes • Widening of interpedicular spaces • Loss of lordosis • Kyphotic angulation
Bony Integrity
<ul style="list-style-type: none"> • Obvious fracture • Disruption of ring of C1 • Widening of interpedicular space • Disruption of posterior vertebral body line
Cartilage/Disk Space
<ul style="list-style-type: none"> • Widening of predental space • Abnormal intervertebral disk space/widened facet joints • Uncovered facet joints • Widening of interspinous or interlaminar distance
Soft Tissue
<ul style="list-style-type: none"> • Widening of retropharyngeal space • Widening of retrotracheal space • Displacement of prevertebral fat stripe • Soft tissue mass in craniocervical junction • Tracheal or laryngeal deviation

lines that connect the anterior and posterior margins of the vertebral bodies. The spinolaminar line connects the bases of the spinous processes extending to the posterior aspect of the foramen magnum. The 3 lines should form a lordotic curve without disruption. Any disruption suggests bony or ligamentous injury. An exception to this is pseudosubluxation in children at C2-C3, which will be discussed in a subsequent section.⁴⁹

Bones

Evaluate the bones for obvious fractures and loss of height of the vertebral bodies. Any small fragment may represent a fracture. Closely inspect the odontoid and its relationship to C1. Fractures commonly missed on plain films include fractures of C1, fractures of the odontoid, facet fractures, and C7-T1 injuries.⁷⁸

Cartilage

Anterior or posterior widening of the intervertebral space can be seen in a dislocation, but this may be subtle. Intervertebral disc spaces should be uniform in height and length. Narrowing of the disk space may represent acute disk herniation or adjacent vertebral fracture. Widening could represent injury of the posterior ligamentous complex.

Soft tissues

Abnormal size of prevertebral soft tissues suggests an adjacent fracture. To evaluate the size of the retropharyngeal space, measure from the anterior border of C2 to the posterior wall of the pharynx. This distance should be no greater than 6 mm in children and adults. The space from the anterior border of the body of C6 to the posterior wall of the trachea should not exceed 22 mm in adults and 14 mm in children < 15 years old or should be less than the width of the vertebral body at each level. In children less than 2 years old, the retropharyngeal space may normally appear widened during expiration, thus requiring an inspiratory film.⁴⁹ In a retrospective study of 106 study patients and 93 control patients, the patients were divided into 2 groups: those with fractures at C1-C4 and those with fractures at C4-C7. A C2 prevertebral soft tissue measurement of more than 6 mm had a sensitivity of 59% and a specificity of 84% for fractures at C1-C4. A C6 prevertebral soft tissue measurement of more than 22 mm had a sensitivity of 5% and a specificity of 95% for fractures at C4-C7. The authors concluded that the cutoffs of 6 mm at C2 and 22 mm at C6 as a marker of cervical spine injury fails to identify a large proportion of patients with cervical spine fractures.⁷⁹

On the lateral view, the predental space (distance between the anterior aspect of the odontoid process and the posterior aspect of the anterior ring of C1) should not exceed 3 mm in an adult or 5 mm in a child.⁶¹ Widening of this space is concerning for

Figure 5. Single Lateral View Of The Cervical Spine



A single lateral view of the cervical spine demonstrates a flexion rotation injury of C4 upon C5 with anterior subluxation. This CT image shows right pedicolaminar fractures of C4 and C5 with anterolisthesis at C4-C5, concerning for ligamentous injury. Imaged used with permission from Lisa Freeman Grossheim, MD.

a Jefferson burst fracture.⁴⁹ Proper evaluation of the soft tissues in an intubated patient is not possible as the normal air and soft tissue interface is obscured.

Lateral View

First determine if the film is adequate. All 7 cervical vertebrae must be seen, including the top of the first thoracic vertebra. Check the alignment of the ante-

Figure 6. Double Facet Sign

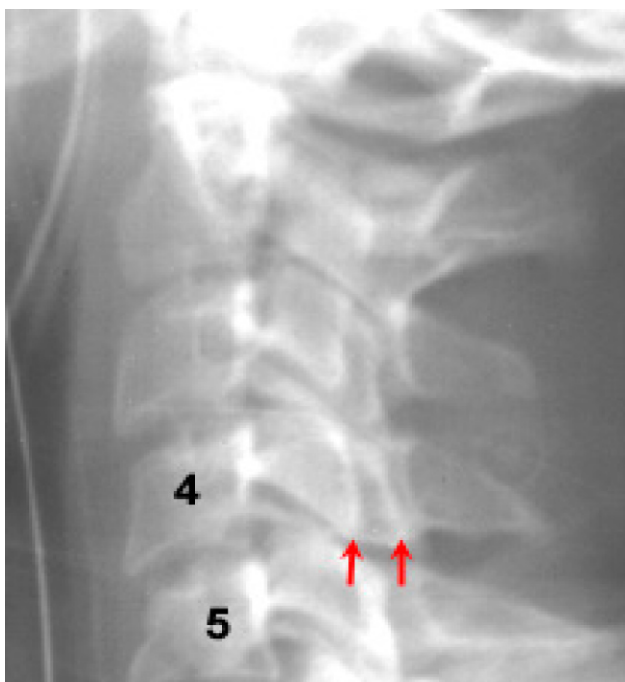

Reprinted with permission from: http://www.uth.tmc.edu/radiology/test/er_primer/spine/sptxt.html /21/08.

rior, middle, and posterior arcs. These arcs should be present in smooth unbroken lines. **Figure 5** demonstrates a single lateral view of the cervical spine.

Examine the bones; the vertebral bodies C2 through C7 and spinous processes should have uniformity and similar height. The anterior height of the vertebral body should be no more than 3 mm shorter than the posterior height. The "double facet" sign indicates a fractured articular facet. The sign is caused by a display of the anterior margin of the inter-faceted joints overlapping the horizontal rotation of the fractured facet. (See **Figure 6**.)

Examine the cartilage; the intervertebral disk space height and length should be uniform. Finally, examine the prevertebral soft-tissue width. Focal prevertebral or retropharyngeal soft tissue edema or hematoma can indicate an otherwise radiographically undetected fracture.⁴⁹

Missed injuries on lateral view film can include overlapping of bone (especially involving the cervicocranial junction, the articular masses, and the laminae) and non-displaced or minimally displaced fractures (especially C1 and C2).⁷⁸

Swimmer's Lateral

This view is often obtained to visualize the cervicothoracic junction when it is obscured by the density of the shadows produced by the shoulders on the true lateral. Optimal positioning requires that one of the patient's arms be abducted 180 degrees and extended above the head while the opposite shoulder is extended posteriorly to decrease the overlapping of skeletal structures. If a swimmer's view cannot be obtained, oblique views or CT is needed.

Figure 7. Normal Anteriorposterior View

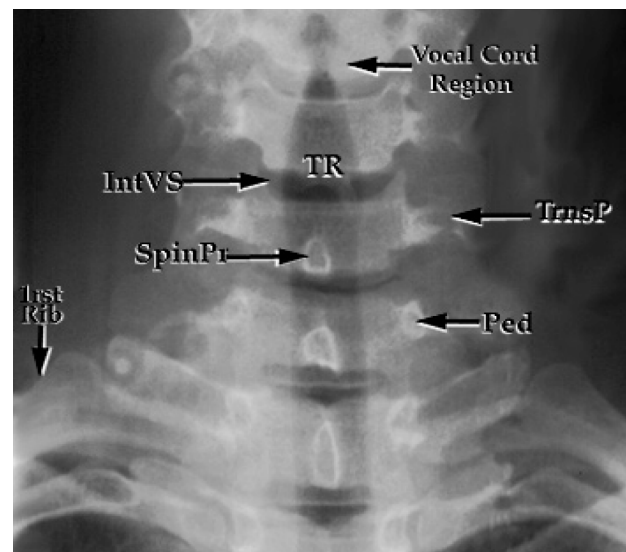

Reproduced with permission from http://www.xray.20m.com/images/c_spine_normal_ap.gif (accessed 9/23/08).

Anteroposterior View

The AP view includes C3-T1 as the mandible obscures C1 and C2. (See Figure 7.) Evaluate the alignment of the spinous processes and the distance between the spinous processes as well as the uniformity and height of the vertebrae. The spinous processes should form a straight line down the middle of the vertebral body and should be equidistant apart. If one spinous process is out of line compared to the others, a jumped facet may be present.⁷⁸ The lateral masses should form smoothly undulating margins without abrupt interruption, and the disc spaces should be uniform in height from anterior to posterior.⁷⁸

Open Mouth Odontoid (Atlantoaxial View)

This view requires the cooperation from the patient for optimal studies. Problems with this view may occur due to overlap from the mandible or dentition. A normal open-mouth odontoid (OMO) view demonstrates the lateral margins of the C1 ring aligned within 1 to 2 mm of the articular masses of the axis. The articular masses of C2 should appear symmetric, as should the joint spaces between the articular masses of C1 and C2 as long as there is no rotation of the head. The distance between the odontoid and the C1 medial border (lateral atlantodental space) should be equal, but a discrepancy of 3 mm or greater is often seen in patients without pathology. A vertical line bisecting the odontoid process should form a 90-degree angle with a line placed across the superior aspect of the C2 articular masses.⁷⁸

CT Versus Plain Films

In the past decade, helical CT scanning with or without multidetector technology has been replacing radiography as the method of choice for cervical trauma screening in most large U.S. trauma centers among moderate-risk to high-risk patients.⁸⁰⁻⁸² This is due to CT's ease of performance, speed of study, and greater ability to detect fractures.^{83,84}

The sensitivity of plain films is inversely correlated with the severity of trauma sustained.^{9,85} Multiple studies have demonstrated the limitations of

plain radiography in the cervical spine, particularly at the craniocervical and cervicothoracic junctions.^{85,86} In a study of 102 patients, Widder et al reported plain films to have a sensitivity of 39% compared to CT.⁸⁶ In a retrospective study of 245 patients with 309 cervical spine injuries, Daffner et al demonstrated that plain radiography detected just 44% of injuries whereas CT detected 99.2% of injuries.⁸⁸

Many centers have reported CT scanning in moderate-risk to high-risk trauma patients to be a more cost-effective screening modality than plain radiography when the costs of missed injuries are taken into account.⁹⁰⁻⁹²

The main reasons to get a CT scan in blunt trauma patients include inadequate plain films, abnormal plain films, fractures or dislocations seen on plain films, or high suspicion of injury despite a normal plain film series. Patients with multi-system injuries who need CT of the brain often have CT of the cervical spine performed as well. Patients who are intubated cannot be evaluated with only plain cervical spine radiographs. Evaluation of the soft tissues of the upper cervical spine requires the presence of an air column in the trachea to help delineate the curvature and width of the soft tissues. The presence of an endotracheal tube diminishes the magnitude of this air column thus rendering the soft tissue evaluation inaccurate. If there is any doubt about an abnormality on the plain radiograph or if the patient has disproportionate neck pain, a CT is warranted. Be familiar with your scanner. CT cuts need to be 3 mm or less to reliably detect occult fracture.

Low-risk patients are those who have low prevalence of injury. Plain radiographs are an effective tool in these patients.⁵⁵ A 2.4% prevalence of cervical spine injury was reported in NEXUS. This low prevalence of injury makes it extremely unlikely that an individual patient with blunt trauma will have an injury missed on screening radiography.⁵⁵ Plain radiography has its limitations in the high-risk patient group. It is difficult to obtain adequate films in severely injured patients, especially those who are intubated. High-risk patients would include those who have a significant closed head injury, neurologic deficits, high-energy trauma, unreliable examination secondary to intoxication, and neck pain out of proportion to plain film findings.⁹³ These patients need CT evaluation.

Presently, the American College of Radiology's 2007 Appropriateness Criteria recommends that patients who need imaging have a thin-section CT examination that includes sagittal and coronal multiplanar reconstructed images. CT of the cervical spine with sagittal and coronal reformats is given a rating of 9, considered most appropriate. Three-view cervical spine plain radiographs are given a rating of 2, with 1 being least appropriate.⁹⁴

Table 7, on page 12 lists the 5 cardinal findings on CT that indicate instability.

Table 6. Measurable Parameters Of Normal Cervical Spines⁷⁸

Parameter	Adults	Children
Predental space	3 mm or less	5 mm or less
C2-C3 subluxation	3 mm or less	5 mm or less
Retropharyngeal space	< 6 mm at C2 < 22 mm at C6 age > 15 yrs	1/2 to 1/3 AP vertebral < 14 mm at C6 age < 15 yrs
Angulation of spinal column at any single interspace	< 11 degrees	< 11 degrees

MRI

How to detect significant cervical spine instability in the absence of bony injury remains a controversial issue. This injury is uncommon, with a reported incidence of 0.1% to 0.5% of patients with blunt trauma.^{77,85,95,96} MRI is considered to be the gold standard to make this diagnosis.

MRI is a highly sensitive non-invasive imaging modality that is unique in its ability to detect acute injury of the spinal cord as well as injury to the ligamentous structures and intervertebral disks. It is the study of choice for detecting neurologic injury secondary to trauma. The advantages of MRI include superior resolution in the detection of soft tissue injuries (such as contusions, hematomas, or laceration) and no requirement for IV contrast material or ionizing radiation.

Hemodynamically-unstable patients are not appropriate for MRI as intensive monitoring and resuscitation are difficult in the MRI suite. MRI is time-consuming, taking much longer than CT, and it is not universally available. In addition, some patients have medical implants that preclude the use of MRI. Additionally, cortical bone contains essentially no hydrogen atoms so it is not well visualized by MRI. Only major bone injuries are seen on MRI. The indications for emergent MRI include the presence of neurological deficits attributable to a spinal cord injury or suspicion of ligamentous injury as evidenced by subluxation on plain films or CT.

See **Table 8** for a list of MRI findings that indicate cervical spine ligamentous injury.

Classification Of Cervical Spine Injuries

Cervical spine fractures are classified based on their stability (stable versus unstable), the distorting force that caused the fracture (extension, flexion, rotation), and the level of the cervical fracture. The upper cervical spine (occiput, C1, and C2) is a functionally distinct unit compared to the lower cervical spine (C3-C7) as it is designed for rotary movement. Fractures involving C1 and C2 are generally considered anatomically unstable due to their location and paucity of supporting ligaments.

The Atlas – C1

Fractures of the first cervical vertebra comprise 2% to 13% of all acute cervical spine fractures.⁹⁸⁻¹⁰⁰ When

Table 7. Five Cardinal Findings On CT That Indicate Instability¹⁰⁸

1. Displacement
2. Wide interpedicle distance
3. Wide interspinal (interlaminar) distance
4. Widening of facet joints
5. Disruption of posterior vertebral body line

they do occur, the most likely injury is an isolated fracture of the posterior arch that occurs when the arch is compressed between the occiput and spinous process of C2 during hyperextension.¹⁰² These fractures are often bilateral, non-displaced, and considered stable. The exception to this rule is the Jefferson fracture, which is an extremely unstable injury that results from a force delivered to the top of the skull. Both the anterior and posterior arches break and the transverse ligament is disrupted. This injury is typically identified on the OMO view by a bilateral offset of the lateral masses of C1 relative to C2.^{49,78} Due to prevertebral hemorrhage and retropharyngeal swelling, the lateral film may show a widening of the predental space between the anterior arch of C1 and the odontoid. A predental space greater than 3 mm in adults and 5 mm in children is abnormal. If the fracture fragments are minimally displaced, the Jefferson fracture may be difficult to recognize and a CT is necessary.⁴⁹

Figure 9 on page 14 shows a fracture of the posterior arch of C1.

The Axis – C2

Fractures of C2 are quite common, especially in older patients, but they may be easily missed if they are non-displaced. The term “hangman’s fracture” has been used extensively in the literature to describe the injury produced by judicial hanging as well as axis pedicle fractures that are often seen in MVCs and falls. (**See Figure 8.**)⁵⁰ Hanging injuries produce bilateral axis pedicle fractures with complete disruption of the disc and ligaments between C2 and C3 by hyperextension and distraction. This differs from the mechanism to the injury produced by falls and MVCs, which results from various combinations of extension, axial compression, flexion, and varying degrees of disc disruption.

The neurologic consequences from C2 pedicle fractures are generally less severe than anticipated due to the cord occupying only about 1/3 to 1/2 of the AP diameter of the spinal canal at this level. In addition, the bilateral pedicle fracture produces a decompression of the canal with stability dependent on the amount of displacement, translation and angulation. Some types of C2 pedicle fractures require operative fixation while others do not.

Fractures of the odontoid (dens) of C2 are common and occur through a variety of mechanisms,

Table 8. MRI Findings That Indicate Cervical Spine Ligamentous Injury¹⁰⁹

- Abnormal vertebral body or facet joint alignment not explained by degenerative changes
- Ligamentous disruption with edema
- Facet joint fluid with facet joint widening
- Fluid between spinous process with splaying
- Paraspinal muscle edema not explained by rib fracture
- Abnormal intervertebral disc signal with disc space widening

including shearing, flexion, extension and rotation. These fractures are classified as Type 1, 2, or 3. Type 1 and 2 are “high” dens fractures and may be non-union, whereas Type 3 is a “low” dens fracture and typically heals well.¹⁰² (See Figure 10, page 14.) Spinal cord injury in odontoid fractures is uncommon.

A pure flexion injury of the C1-C2 complex can cause atlanto-occipital dislocation (OAD). Classically, OAD is thought to be a lethal injury. However, the contemporary treatment of trauma patients from the accident scene to the hospital has enabled as many as 33% of these patients to survive after the injury.¹⁰³ OAD is often associated with brain injury, which is a common cause of death. Patients with complete quadriplegia as a result of OAD have a poor prognosis. OAD is most common in the pediatric population, likely due to anatomic factors and ligamentous laxity.¹⁰³ Treatment of this condition is possible, so utmost care must be used when performing imaging and airway management, as the injury is extremely unstable.

The Lower Cervical Spine (C3-C7)

A simple wedge compression fracture occurs when a vertebra is compressed between adjacent vertebrae during flexion. The anterior height of the vertebra is compressed while the posterior height is maintained and the posterior elements are not affected. Neurologic impairment is not common.

A burst fracture occurs via an axial loading mechanism. The posterior as well as the anterior cortex of the vertebral body are violated as the vertebral body explodes outward. This causes a comminuted fracture of the vertebra that often leads to retropulsion of bony fragments into the spinal canal. This

Figure 8. Hangman's Fracture Seen On Sagittal Reconstruction Of CT Images



Reproduced with permission from Lisa Freeman Grossheim, MD.

may lead to spinal cord impingement or frank injury.

The tear-drop fracture is a fracture-dislocation due to flexion and axial loading such as from a diving injury. The flexion teardrop fracture is a fracture with resultant wedge-shaped fragment (resembling a teardrop) and loss of anterior vertebral body height. Ligamentous disruption is present, making this injury unstable and often associated with spinal cord injury.^{78,102}

A unilateral interfacet dislocation (UID), also known as unilateral locked facets, is caused by simultaneous flexion and rotation. (See Figure 11, page 14.) The dislocated facet comes to rest anterior to the subjacent facet. Associated articular mass fracture is common. Spinal cord injury is variable.⁷⁸

A bilateral interfacet dislocation (BID) occurs when both facet joints at the level of injury are dislocated. (See Figure 12, page 17.) All of the interosseous ligaments are disrupted, resulting in marked forward displacement of the involved vertebrae. The articular masses of the vertebrae lie completely anterior to the articular masses of the vertebra below. The dislocated articular masses pass upward, forward, and over the superior process of the subjacent vertebra coming to rest in the intervertebral foramina so that the inferior facet of the involved vertebra lies anterior to the superior facets of the subjacent vertebra. BIDs may be partial or complete. When the dislocation is incomplete, the dislocated vertebra is anteriorly displaced a distance less than one-half the AP diameter of the vertebral body. The posterior inferior margins of the inferior facet of the dislocated vertebra may come to rest atop the margins of the superior articular process of the subjacent vertebra (“perched” vertebra) or the dislocated articular masses may sit high in the vertebral foramina.¹⁰⁴ This injury is usually associated with fractures and spinal cord injury.⁷⁸

Hyperextension/hyperflexion (“whiplash”) injury is a traumatic injury causing cervical musculoligamentary sprain or strain due to hyperextension-flexion and excludes fractures or dislocations of the cervical spine.^{105,106} (See Table 9, on page 17.) This type of injury can be seen in rear-end or side-impact motor vehicle collisions or any trauma that causes rapid flexion-extension of the cervical spine. It is estimated that close to 1 million people suffer whiplash injury in the U.S. every year. Rear-end collisions are responsible for many of these injuries.^{105,106} Whiplash injury is not associated with significant MRI findings. In a case control study of 173 patients that consisted of groups of patients with neck pain after an MVC, patients with chronic atraumatic neck pain, and asymptomatic patients, no differences in the alar ligament were noted between the groups.¹⁰⁷ In another study of 178 patients who had an MRI an average of 13 days post-injury, no patient had traumatic findings that were associated with adverse outcome after 3 and 12 months.⁶²

Figure 9. Fracture Of The Posterior Arch Of C1

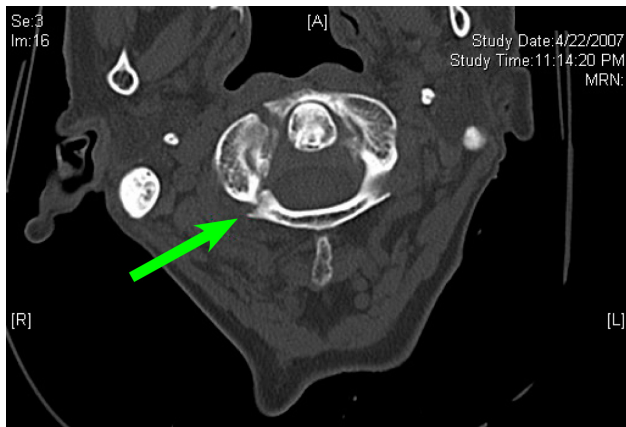

Reproduced with permission from Lisa Freeman Grossheim, MD.

Special Circumstances

Pediatric Patients

Cervical spine injury is rare in the pediatric population, accounting for 1% to 2% of all pediatric trauma patients and less than 10% of all cervical spine injuries.¹¹⁰

The pediatric cervical spine is more elastic compared to adults, especially in the first 8 years of life. The spinal ligaments and joint capsules can withstand significant stretching without tearing, which contributes to the occurrence of pseudosubluxation.¹¹¹

Preverbal children cannot be clinically cleared if sufficient mechanism for potential cervical spine injury exists. Verbal children should be approached with caution as well. Distracting injuries or anxiety are prominent concerns in children and should lead

Figure 10. Type 3 Dens Fracture

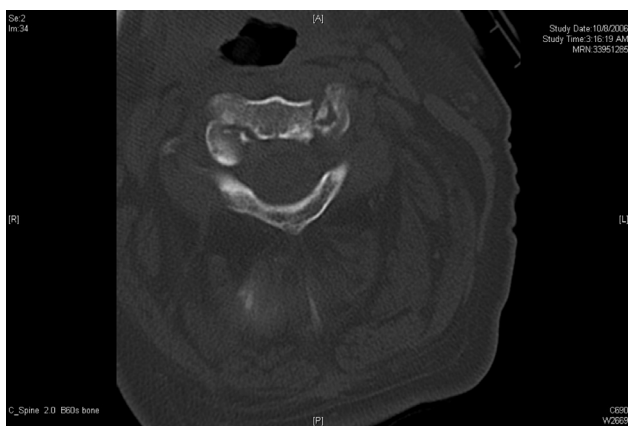

Image of 68-year-old man after a fall from standing that shows a comminuted type 3 dens fracture with bilateral involvement of the foramen transversarium at the level of C2 and on the right at C3. Also present were right C6 and C7 fractures. The cervical angiogram was normal. Reproduced with permission from Lisa Freeman Grossheim, MD.

to a conservative approach for plain film imaging in children. A child may deny neck pain out of fear of getting a shot or some other painful procedure if they state they have pain.

Clearing the cervical spine by physical or radiographic examination is complicated by many factors including physicians' infrequent exposure to children with cervical spine injury, communication barriers due to young age, and many normal variations in anatomy including pseudosubluxation, epiphyseal variations, unfused synchondroses, and incomplete ossification.¹¹⁴ Incomplete ossification, different vertebral configuration, and ligamentous laxity account for the different injury patterns compared to adults.

A recent prospective multicenter trial was performed to evaluate utility of the NEXUS criteria for identifying pediatric patients with blunt trauma in whom radiographs should be obtained. None of the 603 children designated as low risk in this trial had evidence of cervical spine injury on plain films.¹¹⁵ However, a weakness of the NEXUS study is the small number of infants and toddlers.

Interpreting Pediatric Cervical Spine Radiographs

Difficulty reading plain radiographs of the cervical spine in children is the result of a variety of factors, lack of knowledge about the patterns of vertebral ossification, congenital anomalies, laxity of ligaments, and reader inexperience.¹¹⁶ One study found that 24% of children younger than 8 years of age are misdiagnosed initially when being evaluated for a cervical spine injury compared to 15% for older children.¹¹⁶ Nitecki and Moir demonstrated that subluxation

Figure 11. Unilateral Interfacet Dislocation As Seen On The AP View

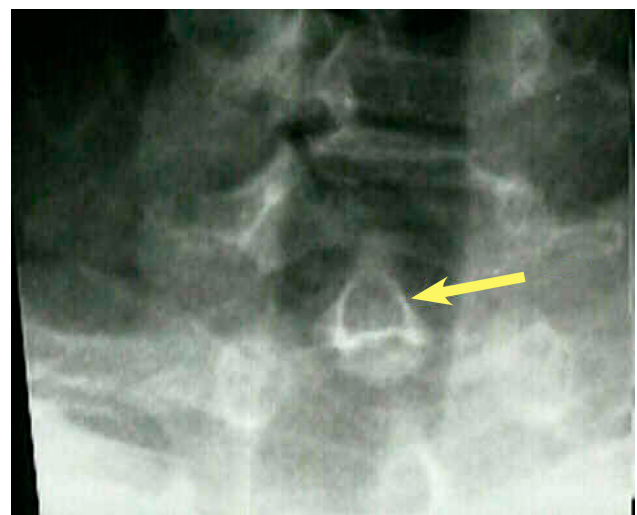

Reproduced with permission from: www.wheelessonline.com/image8/ujf3.jpg.

Clinical Pathway For Clearing A Patient's Cervical Spine

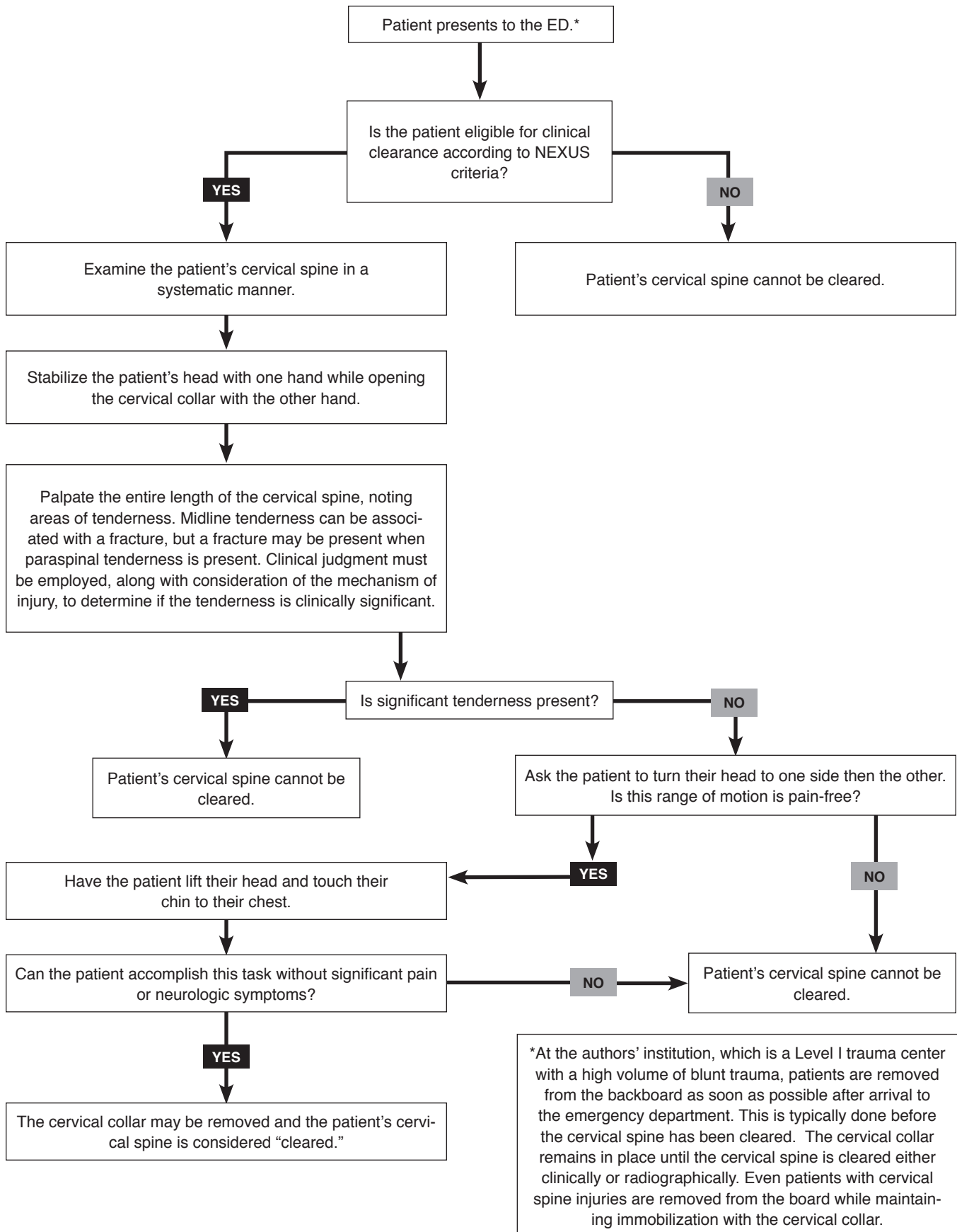

injuries are common in young children (45% of all children < 8 years).¹¹⁷

Pseudosubluxation of C2-C3 is common. In children < 8 years old, 3 mm of anterior displacement is seen in 40% of patients at C2-C3 and 14% of patients at C3-C4.⁷⁷ This occurs up to age 14. There are strict criteria for pseudosubluxation. A line drawn through the posterior arches of C1 and C3 should touch, pass through, or lie within 1 mm anterior to the cortex of the posterior arch of C2. Otherwise, a true dislocation is suspected. Additionally, an atlantodens interval > 3 mm is seen in 20% of children. (See Figure 13, page 18.)¹¹⁸

For children < 10 years old, the usefulness of CT scan is limited because most injuries in this age group are ligamentous with no osseous component.^{112,119} If a child has persistent neurologic symptoms or pain with normal findings on x-ray or CT, MRI is recommended.

A collection of synchondroses in all cervical vertebrae, especially seen in the dens, may mimic a fracture. To distinguish dens-arch synchondroses

from a fracture, note that the synchondrosis is visible on an oblique view but not on a straight lateral film. Ossification centers vary depending on age. If there is any question with regards to an injury vs. an ossification center, consult a radiologist or obtain a CT scan. **Table 10** lists common mimics that may appear in cervical spine imaging.

For a detailed look at the Pediatric Cervical Spine, please see our July 2008 issue of *Pediatric Emergency Medicine Practice*, Emergency Evaluation Of The Pediatric Cervical Spine.

SCIWORA

Spinal cord injury without radiographic abnormality (SCIWORA) was defined in 1982 by Pang and Wilberger as "objective signs of myelopathy resulting from trauma without evidence of ligamentous injury or fractures on plain x-ray or tomographic studies."¹¹¹ Transient vertebral displacement with subsequent realignment to a normal configuration results in a damaged spinal cord with a normal-appearing vertebral column.¹²⁰ Historically, this has

Risk Management Pitfalls For Cervical Spine Injury

1. **"I did not think a broken arm would distract him from reporting tenderness to his neck."** Distracting injuries are subjective and based on the patient's interpretation of pain, not the physician's. If there is any doubt if an injury is distracting, obtain radiographs of the patient's cervical spine. One patient's distracter is not always the same as that of another.
2. **"The initial 3-view radiographs were negative so I cleared the patient from cervical precautions. I thought the midline cervical tenderness was secondary to a muscle strain not fracture."** If a patient continues to have significant cervical tenderness after plain films, obtain a CT scan to further evaluate the cervical spine.
3. **"The intoxicated patient had negative cervical radiographs and no cervical tenderness, so I cleared him from spinal precautions. Why is he paralyzed now?"** Do not remove an intoxicated patient from cervical precautions until you can perform and document a repeat examination with no midline tenderness in a sober patient.
4. **"I checked sensation during my initial examination but did not record the results."** Spinal cord injuries may be easily missed in a busy ED. The patient's lack of movement may be thought to be due to a lack of cooperation or intoxication. It is important to document a full neurologic examination during the initial evaluation and

at time of disposition. Write it down. "Negative acute" or "WNL" is not adequate.

5. **"I wanted to see the cervical radiographs before I intubated the patient. I did not know that he would aspirate."** The primary survey and necessary interventions to stabilize the patient are ALWAYS preformed before radiographs. If the airway is in jeopardy assume the patient has a spine injury, apply in-line cervical stabilization, and intubate the patient.
6. **"Her mechanism was not consistent with a cervical spine injury, so I removed her from the cervical collar. She just fell from standing at her nursing home."** Always take a complete and detailed history before clinically clearing a patient from a cervical collar. Older patients are at increased risk for cervical spine injuries with seemingly minimal mechanisms. Have a high level of suspicion for cervical fractures in the elderly.
7. **"I thought that the radiographs were adequate to clear the patient from the cervical collar even though the cervical thoracic junction was not visualized."** Never settle for inadequate films. Significant pathology can be missed if the cervical thoracic junction is not visualized. Order a repeat swimmer's view or a CT scan. Inadequate films provide no legal protection.

been considered an entity seen mainly in children. The NEXUS data has called this idea into question.

The NEXUS definition of SCIWORA is the “presence of a spinal cord injury, as shown by MRI, when a complete and technically adequate plain radiographic series consisting of at least 3 views reveals no bony injury.”¹²⁰ In NEXUS, there were 3065 pediatric patients (< 18 years) who sustained SCI, but there were no pediatric cases of SCIWORA in this large series. There were 27 SCIWORA patients (all adults) in the study and all had MRI evidence of injury or spinal stenosis and all had at least one NEXUS criteria present. SCIWORA was an uncommon injury pattern in general, occurring in only 3% of cervical spine injury patients and 0.08% of all patients enrolled.⁵⁵ SCIWORA has become a misnomer because most patients actually have a “radiographic abnormality” detectable on MRI.^{66,119}

The true incidence of SCIWORA is unknown. NEXUS and other data suggest that spinal stenosis and intervertebral disc disease play a prominent role in the development of SCIWORA in adults.^{122,123} Risk factors for SCIWORA in children include more tenuous spinal cord blood supply and greater elasticity in the vertebral column than in the spinal cord.¹¹¹ Findings on MRI include ligamentous or disc injury, complete cord transaction, and spinal cord hemorrhage.¹²⁴

Figure 12. Severe Flexion Rotation Injury At C5 With Bilateral Facet Dislocation



21-year-old male with quadriplegia after bull riding accident. CT reveals a severe flexion rotation injury at C5 with bilateral facet dislocation. MRI revealed near complete cord transection. Angiogram of the neck revealed vascular injury in bilateral vertebral arteries at the level of the injury. Reproduced with permission from Lisa Freeman Grossheim, MD.

Without documentation that an adequate series of plain radiographs was interpreted by an experienced reader as being negative, it is uncertain that all such cases were truly without radiographic abnormality. Also, in the absence of MRI or documentation of actual cord injury, it is possible that some of these cases may have had brachial plexus, nerve root injury, or peripheral nerve injury rather than SCI. Referral bias may be a factor as well in case reports or case series from tertiary referral centers.

The presence of cervical ligamentous injury without radiologic evidence is rare, but delayed instability has been reported.¹²⁵ Most cervical imaging is performed with the patient in the physiologically ‘unloaded’ position and it is possible that cervical instability is not evident until the patient is upright.¹²⁵ It is reasonable to recommend follow-up imaging for persistent pain.

Management And Disposition

Treatment Of Cervical Strain/Whiplash/Non-Specific Soft Tissue Injury

Few prospective controlled studies of whiplash treat-

Table 9. Injuries Associated With Hyperflexion¹¹³

Injuries Associated With Hyperflexion	
Anterior subluxation	potentially unstable
Bilateral interfacetal dislocation	unstable
Simple wedge compression fracture	stable
Clay shoveler's fracture	stable
Flexion tear drop fracture	extremely unstable
Atlanto-occipital dislocation	unstable
Odontoid fracture with lateral displacement fracture	unstable
Transverse process fracture	stable
Injuries Associated With Hyperflexion And Rotation	
Unilateral interfacet dislocation	stable
Injuries Associated With Hyperextension	
Avulsion fracture of anterior arch of C1	varies
Posterior arch of C1 fracture	unstable
Extension teardrop fracture	unstable
Laminar fracture	varies
Traumatic spondylolisthesis ("Hangman's fracture")	unstable
Vertical Compression (Axial Load)	
Burst fracture at any level (except C1)	stable
Jefferson burst fracture at C1	extremely unstable
Isolated fracture articular pillar or vertebral body	stable

ment exist. Routine treatment for acute injuries often consists of pain medications, NSAIDs, and muscle relaxants. Range of motion exercises, physical therapy with a variety of modalities, trigger point injections, and transcutaneous electrical nerve stimulator units also may be beneficial but are not usually prescribed from the ED. Collars are generally unhelpful. In a randomized parallel-group trial of 458 patients, patients were treated with immobilization, mobilization, or no specific treatment ('act as usual'). No significant differences were seen with regards to prevention of pain, disability, and work capability one year after injury.¹²⁶ Dehner et al compared 2 days of immobilization with a soft cervical collar versus 10 days of immobilization and found no difference in terms of pain, range of motion, or disability.¹²⁷

Patients with an unstable cervical spine injury will either be admitted or transferred to a higher level of care. Patients with stable injuries such as those with an isolated transverse process fracture or other isolated clinically unimportant injury with no evidence of neurologic impairment whose pain is not severe may be discharged in a cervical collar with clear follow-up care arranged.

Controversies And Cutting Edge

Following negative cervical spine imaging in intoxicated patients with no other injuries, some physicians recommend to keep these patients in the ED until the effects of the drugs or alcohol wear off in order to be able to "clinically clear" the spine prior to discharge. The need to retain these patients after ruling out all other injuries contributes to ED overcrowding, increased costs, and increased burden on treating physicians.⁶⁵ This practice is generally not necessary as CT imaging of the cervical spine is available in most facilities and has been shown to be sensitive in the detection of cervical spine injury, including indirect evidence of ligamentous injury. CT is not flawless

Figure 13. Pseudosubluxation As Seen On CT



Sagittal construction CT image of a 3-year-old boy who fell 10 feet showing demonstrated physiologic pseudosubluxation of C2 on C3. Note that the posterior elements are in alignment. No injuries were identified in the study. Reproduced with permission from Lisa Freeman Grossheim, MD.

in detecting injury of course, so when in doubt, obtain an MRI or examine the patient when sober.

The ideal method for clearing the cervical spine in trauma patients who do not have a normal mental status and are in the ICU is controversial. Two opinions predominate: CT is adequate to clear the cervical spine or CT coupled with MRI is necessary to clear the cervical spine in this patient population. The literature contains multiple studies supporting both opinions. For example, Tomycz et al reviewed the records of 690 patients who had both cervical spine MRI and CT after blunt trauma. Of these patients, 180 had a GCS of 13 or greater and had no neurological deficit. All CTs were read as normal. The average time between CT and MRI was 4.6 days. Among these 180 patients, MRI identified 38 patients (21.1%) with acute traumatic findings in the cervical spine. None of these patients had a missed unstable injury and no patient required surgery or developed evidence of delayed instability.¹²⁸ Conversely, Stassen et al recommended both CT and MRI for obtunded trauma patients, noting that 30% of patients in their prospective study with a negative cervical spine CT had positive findings on MRI for ligamentous injury.¹²⁹ More research is needed to settle this controversy.

Vascular Injuries

Vertebral and carotid artery dissection can occur with blunt cervical trauma. Blunt cerebrovascular injury is uncommon, with a reported incidence between 1% and 3%;¹³⁰⁻¹³³ 37% to 58% of these patients have a permanent neurologic deficit on discharge.^{130,131,134} The classic presentation of a carotid injury is that of a neurologically intact victim of a motor vehicle collision who subsequently develops hemiparesis.¹³⁵ Patients included in most studies who are considered to be at risk are those with facial fractures, cervical

Table 10. Common Mimics In Interpretation Of Pediatric Cervical Spine Radiographs^{87,97,116}

Diagnosis	Mimic
Odontoid fracture	Odontoid does not fuse with the body of the axis until age 6-8
Compression fracture	Vertebrae during childhood are normally wedge-shaped
Chip or teardrop fractures	Ring apophysis in anterior-superior or anterior-inferior corners of vertebral body
Ligamentous injury	C2-C3 pseudosubluxation
Lack of lordosis	Ligamentous injury
	Angulation at individual intervertebral spaces
	Pronounced vascular channels in an ossification center

fractures, low GCS, or signs of vascular or neurologic injury. Mechanisms associated with high risk of blunt carotid and vertebral injury include direct blows to the neck and deceleration injuries producing high shearing forces from a stretching or twisting motion of the neck, such as motor vehicle collisions or falls.^{101,121,138} Symptoms may be immediate or delayed for days. Almost half of the patients with vascular injury have a normal initial neurologic examination.¹³⁶ A retrospective review of the National Trauma Database of >700,000 patients demonstrated that the presence of a cervical fracture produces an odds ratio (OR) for carotid or vertebral artery injury of 8.4 (95% CI, 6.8-10.3), an OR for carotid injury of 2.6 (95% CI, 1.9-3.6), and an OR for vertebral artery injury of 30.6 (95% CI, 21.8-42.8). The presence of a transverse process fracture alone has an OR for vertebral artery injury of 19.5% (95% CI, 12-30.5).¹³⁷

Cothren et al determined that 3 injury patterns were associated with an increased risk of cervical vascular injury: subluxations, C1 to C3 body fractures, and fractures with extension through the transverse foramen.¹³⁹ MR angiography has shown promise as an imaging modality for evaluation of vascular injury. It will detect mural hematoma and dissection, pseudoaneurysms, and arteriovenous fistulae. Digital subtraction angiography remains the gold standard to make the diagnosis of cerebrovascular injury. However, multislice CT angiography is often more readily available than angiography but may not be as sensitive. In a prospective study of 216 patients, the combination of CT and MR angiography was directly compared to standard angiography. CT angiography was 47% sensitive for CAI and 53% sensitive for VAI. MR angiography was 50% sensitive for CAI and 47% sensitive for VAI.¹³⁴ **Figure 14** shows a CT of the neck and discusses the findings on the follow-up CT angiogram. CT angiography may lack sensitivity secondary to the associated scatter from bone, especially near the carotid canal, which is an area with high prevalence of injury.¹³⁵

Table 11 lists indications for screening for vascular injury.

Pharmacotherapy For Acute Spinal Cord Injury

A number of agents have been studied in an attempt to improve neurologic outcome following spinal

cord injury, including naloxone, glucocorticoids, nimodipine, tirilazad mesylate, and GM1 ganglioside. The National Acute Spinal Cord Injury Studies (NASCIS) suggested an outcome benefit of high dose methylprednisolone therapy when given within 8 hours of spinal cord injury.¹⁴⁰ The recommendation was the result of a secondary analysis of the data and the overall methodology of the trials have received considerable criticism.¹⁴¹ A randomized trial in France using an identical treatment protocol failed to show a benefit of corticosteroid therapy.¹⁴² The American Academy of Neurologic Surgeons performed a critical analysis of the trials on steroids in spinal trauma and questioned the benefit of treatment.¹⁴³ Currently, steroids in spinal trauma are a treatment option and the negligible potential benefit must be carefully weighed against the potential for harm, ie, increased risk of infection.

Case Conclusion

Despite repeated attempts at verbal reassurance, soft restraints, and benzodiazepine sedation, the patient remained uncooperative with his ED evaluation. He was intubated so as to protect him from self-harm until his imaging was completed. His cervical spine CT revealed a burst fracture at C6 with retropulsion of bone fragments into the spinal canal.

Figure 14. CT Of The Neck



This CT shows a severe distraction injury at C5-C6 and fractures of the C5 and C6 transverse processes with involvement of the transverse foramen. A follow-up CT angiogram of the neck revealed possible focal dissection of the vertebral artery at C3. Reproduced with permission from Lisa Freeman Grossheim, MD.

Table 11. Indications For Screening For Vascular Injury¹³⁴

- Unexplained neurologic deficits in patients with hyperextension/hyperflexion injuries
- Severe blunt trauma to neck or seat belt injury
- Cervical spine or skull base fractures adjacent to or involving vascular foramina
- Le Fort II or III facial fractures

Summary

Low-risk patients for cervical injury, as defined by the NEXUS or Canadian criteria, generally do not need any imaging. For patients who require imaging, many can be evaluated with plain radiographs alone. Patients with multi-system injuries are best evaluated with CT as their initial imaging modality. MRI is indicated for suspected cervical ligamentous injury or spinal cord injury. CT angiogram and MR angiogram have utility in identifying cervical vascular injury.

Note

Higher resolution versions of all images in this article can be found online at www.ebmedicine.net/topics.

References

Evidence-based medicine requires a critical appraisal of the literature based upon study methodology and number of subjects. Not all references are equally robust. The findings of a large, prospective, randomized, and blinded trial should carry more weight than a case report.

To help the reader judge the strength of each reference, pertinent information about the study, such as the type of study and the number of patients in the study, will be included in bold type following the reference, where available.

1. Wieder BH. Cervical spine injury in athletes. *CNI Review Medical Journal* 2000; 11(1).
2. Spinal Cord Injury Information Network (www.spinalcord.uab.edu) Spinal Cord Injury: Facts and Figures at a Glance – June 2006.
3. Prehospital cervical spine immobilization following trauma. The section on the disorders of the spine and peripheral nerves of the American Association of Neurological Surgeons. 9/20/01.
4. Kwan I, Bunn F, Roberts I. Spinal immobilization for trauma patients. *Cochrane Database Syst Rev*, 2001; (2):CD002803 **(Review)**
5. Kwan I, Bunn F. Effects of prehospital spinal immobilization: a systematic review of randomized trials on healthy subjects. *Prehosp Dis Med*. 2005; 20(1):47-53. **(Systematic review)**
6. Bohlman HH. Acute fractures and dislocations of the cervical spine. An analysis of 300 hospitalized patients and review of the literature. *J Bone Joint Surg Am*. 1979; 61(8): 1119-1142. **(Retrospective; 300 patients)**
7. Hauswald M, Ong G, Tandberg D, et al. Out-of-hospital spinal immobilization: its effect on neurologic injury. *Acad Emerg Med*. 1998; 5(3): 214-219. **(Retrospective; 454 patients)**
8. McHugh TP, Taylor JP. Unnecessary out-of-hospital use of full spinal immobilization. *Acad Emerg Med*. 1998; 5(3): 278-280.
9. Hanson JA, Blackmore CC, Mann FA, et al. Cervical spine injury; a clinical decision rule to identify high-risk patients for helical CT screening. *AJR* 2000; 174(3):713-717. **(Validation study; 4285 patients)**
10. Hauswald M, Braude D. Spinal immobilization in trauma patients: is it really necessary? *Curr Opin Crit Care*. 2002; 8: 566-570. **(Review)**
11. Hauswald M, McNally T. Confusing extrication with immobilization: the inappropriate use of hard spine boards for interhospital transfers. *Air Med J*. 2000; 19:126-127. **(Survey)**
12. Chan D, Goldberg R, Tascone A, et al. The effect of spinal immobilization on healthy volunteers. *Ann Emerg Med*. 1994; 23:48-51. **(Prospective; 21 patients)**
13. Cross DA, Baskerville J. Comparison of perceived pain with different immobilization techniques. *Prehosp Emerg Care*. 2001; 5:270-274. **(Prospective; 18 healthy volunteers)**
14. Kolb JC, Summers RL, Galli RL. Cervical collar-induced changes in intracranial pressure. *Ann Emerg Med*. 1999; 17:135-137. **(Prospective; 20 patients)**
15. Mobbs R, Stoodley M, Fuller J. Effect of cervical hard collar on intracranial pressure after head injury. *Aust N Z J Surg*. 2002; 72:389-391. **(Prospective; 10 patients)**
16. Linares H, Ar M, Suarez E, et al. Association between pressure sores and immobilization in the immediate post-injury period. *Orthopedics* 1987; 10:571-573. **(Retrospective; 32 patients)**
17. Mawson AR, Biundo JJ Jr, Neville P, et al. Risk factors for early recurring pressure ulcers following spinal cord injury. *Am J Phys Med Rehabil*. 1988; 67:123-127. **(Prospective; 39 patients)**
18. Hewitt S. Skin necrosis caused by a semi-rigid cervical collar in a ventilated patient with multiple injuries. *Injury* 1994; 25(5): 323-324. **(Case report)**
19. Bauer D, Kowalski R. Effects of spinal immobilization devices on pulmonary function in the healthy, non-smoking man. *Ann Emerg Med*. 1988; 17(9): 915-918. **(15 healthy volunteers)**
20. Schafermeyer RW, Ribbeck BM, Gaskins J, et al. Respiratory effects of spinal immobilization in children. *Ann Emerg Med*. 1991; 20(9): 1017-1019. **(51 healthy volunteers)**
21. Totten V, Sugarman D. Respiratory effects of spinal immobilization. *Prehosp Emerg Care*. 1999; 3:347-352. **(39 healthy volunteers)**
22. Hussain LM, Redmond AD. Are prehospital deaths from accidental injury preventable? *Br Med J*. 1994; 308(6936):1077-1080. **(Retrospective; 152 patients)**
23. National Collegiate Athletic Association. Guideline 4-F: Guidelines for Helmet Fitting and Removal in Athletes; 2003-2004 NCAA Sports. **(Medicine Handbook)**
24. Cordell WH, Hollingsworth JC, Olinger ML, et al. Pain and tissue interface pressures during spine board immobilization. *Acad Emerg Med*. 1995; 26:31-36. **(Healthy volunteers)**
25. Walton R, DeSalvo JF, Ernst AA, et al. Padded vs unpadded spine board for cervical spine immobilization. *Acad Emerg Med*. 1995; 2:725-728. **(Prospective; 30 volunteers)**
26. Banarjee R, Palumbo M, Fudale P. Catastrophic Cervical Spine Injuries in the Collision Sport Athlete, Part 2: Principles of Emergency Care; *Am J Sports Med*. 2004; 32: 1760-1764 **(Review)**
27. Manocha S, Paladino L. Manual in-line stabilization for acute airway management of suspected cervical spine injury: historical review and current questions. *Ann Emerg Med*. 2007; 50(3): 236-245. **(Review)**
28. Shatney CH, Brunner RD, Nguyen TQ. The safety of orotracheal intubation in patients with unstable cervical spine fractures or high spinal cord injury. *Am J Surg*. 1995;170:676-679 **(Retrospective; 81 patients)**
29. Patterson H. Emergency department intubation of trauma patients with undiagnosed cervical spine injury. *Emerg Med J*. 2004; 21:302-305. **(Retrospective; 308 patients)**
30. Lennarson PJ, Smith DW, Sawin PD, et al. Cervical spine motion during intubation: efficacy of stabilization maneuvers in the setting of complete segmental instability. *J Neurosurg*. 2001; 94(2 suppl): 265-270. **(Cadaver study)**
31. Brimacombe J, Keller C, Kunzel KH, et al Cervical spine motion during airway management: a cinefluoroscopic study of the posteriorly destabilized third cervical vertebrae in human cadavers. *Anesth Analg*. 2000; 91(5):1274-1278. **(Cadaver study)**
32. Hastings RH, Wood PR. Head extension and laryngeal view during laryngoscopy with cervical stabilization maneuvers. *Anesthesiology* 1994; 80:825-831. **(Normal volunteers)**
33. Bivins HG, Ford S, Bezmalinovic Z, et al. The effect of axial traction during orotracheal intubation of the trauma victim

- with an unstable cervical spine. *Ann Emerg Med.* 1988; 17:25-29. **(Prospective; 17 patients)**
34. Donaldson WF 3rd, Towers JD, Doctor A, et al. A methodology to evaluate the motion of the unstable spine during intubation techniques. *Spine* 1993; 18:2020-2023.
 35. Gerling MC, Davis DP, Hamilton RS, et al. Effects of cervical spine immobilization technique and laryngoscopic blade selection on an unstable cervical spine in a cadaver model of intubation. *Ann Emerg Med.* 2000; 36:293-300. **(Cadaver study)**
 36. Holley J, Jorden R. Airway management in patients with unstable cervical spine fractures. *Ann Emerg Med.* 1989; 18:1237-1239. **(Retrospective; 133 patients)**
 37. Rhee KJ, Green W, Holcroft JW, et al. Oral intubation in the multiply injured patient: the risk of exacerbating spinal cord damage. *Ann Emerg Med.* 1990; 19:511-514. **(Retrospective; 237 patients)**
 38. Scannell G, Waxman K, Tominaga G, et al. Orotracheal intubation in trauma patients with cervical fractures. *Arch Surg.* 1993; 128:903-905. **(Prospective, 81 patients)**
 39. Waninger, Kevin, Management of the Helmeted Athlete With Suspected Cervical Spine Injury; *Am J Sports Med*; 2004; 32:1331-1350. **(Review)**
 40. Lennarson PJ, Smith D, Todd MM, et al. Segmental cervical spine motion during endotracheal intubation of the intact and injured spine with and without external stabilization. *J Neurosurg.* 2000; 92(2 suppl):201-206. **(Cadaver study)**
 41. Nolan JP, Wilson ME. Orotracheal intubation in patients with potential cervical spine injuries: an indication for gum elastic bougie. *Anesthesia* 1993; 48:630-633. **(Prospective; 157 patients)**
 42. Heath KJ. The effect of laryngoscopy on different spinal immobilization techniques. *Anesthesia* 1994; 49:843-845. **(Prospective; 50 patients)**
 43. Chestnut RM, Marshall LF, Klauber MR, et al. The role of secondary brain injury in determining the outcome from severe head injury. *J Trauma.* 1993; 34:216-222. **(Trauma registry query)**
 44. Brain Trauma Foundation guidelines: oxygenation and blood pressure (www.braintrauma.org)
 45. Levitan RM. Myths and realities: the "difficult airway" and alternative devices in the emergency setting. *Acad Emerg Med.* 2001; 8:829-832. **(Review)**
 46. Stiell IG, Wells GA, Vandemheen KL, et al. The Canadian Cervical Spine rule for radiography in alert stable trauma patients. *JAMA* 2001; 286(15):1841-1848. **(Prospective; 8924 patients)**
 47. Jurkovich GJ, Rivara FP, Gurney JG, et al. Effects of alcohol intoxication on the initial assessment of trauma patients. *Ann Emerg Med* 1992; 21(6):704-708. **(Prospective; 2237 patients)**
 48. D'Costa H, George G, Parry M, et al. Pitfalls in the clinical diagnosis of the vertebral fractures: a case series in which posterior midline tenderness was absent. *Emerg Med J.* 2005; 22:330-332. **(3 patients)**
 49. Browner BD, Jupiter JB, Levine AM, et al, eds. *Skeletal Trauma: Basic Science, Management and Reconstruction*, 3rd ed. Philadelphia: Elsevier, 2003. **(Reference textbook)**
 50. Sanan A, Rengachary SS. The history of spinal biomechanics. *Spine* 1996; 39(4):657-668. **(Review)**
 51. Salim A, Oltachian M, Gertz RJ, et al. Intraabdominal injury is common in blunt trauma patients who sustain spinal cord injury. *Am Surg.* 2007; 73(10): 1035-1038. **(Retrospective; 292 patients)**
 52. Roccia F, Cassarino E, Boccaletti R, et al. Cervical spine fractures associated with maxillofacial trauma: an 11-year review. *J Craniofac Surg.* 2007; 18(6):1259-1263. **(Retrospective; 21 patients)**
 53. Elahi MM, Brar MS, Ahmed N, et al. Cervical spine injury in association with cranio-maxillofacial fractures. *Plast Reconstr Surg.* 2008; 121(1): 201-208. **(Retrospective; 124 patients)**
 54. Winslow JE, Hensberry R, Bozeman WP, et al. Risk of thoracolumbar fractures in victims of motor vehicle collisions with cervical spine fractures. *J Trauma.* 2006; 61(3): 686-687 **(Query of National Trauma Databank)**
 55. Mower WR, Hoffman JR, Pollack CV, et al. Use of plain radiography to screen for cervical spine injuries. *Ann Emerg Med.* 2001; 38:1-7. **(Prospective; 34069 patients)**
 56. Hoffman JR, Wolfson AB, Todd KH, et al. Selective cervical spine radiography in blunt trauma: methodology of the NEXUS. *Ann Emerg Med.* 1998; 32:461-469.
 58. Mower WR, Hoffman J. Comparison of the Canadian C spine rule and the NEXUS decision instrument in the evaluation of blunt trauma patients for cervical spine injury. *Ann Emerg Med.* 2004; 43(4): 515-517. **(Review)**
 59. Dickinson G, Stiell IG, Schull M, et al. Retrospective application of the NEXUS low-risk criteria for cervical spine radiography in Canadian emergency departments. *Ann Emerg Med.* 2004; 43(4):507-514. **(Prospective; 8924 patients)**
 60. Hoffmann JR, Mower WR, Wolfson AB, et al. Validity of a set of clinical criteria to rule out injury to the cervical spine in patients with blunt trauma. *NEJM* 2000; 343:94-99. **(Validation study)**
 61. DeBehnken DJ, Havel CJ. Utility of prevertebral soft tissue 3. measurements in identifying patients with cervical spine fractures. *Ann Emerg Med.* 1994; 24(6):1119-1124. **(Retrospective; 199 patients)**
 62. Kongsted A, Sorensen JS, Anderson H, et al. Are early MRI findings correlated with long-lasting symptoms following whiplash injury? A prospective trial with one-year followup. *Eur Spine J.* 2008; 17(8): 996-1005. **(178 patients)**
 63. Bouhassira D, Le Bars D, Villaneuva L. Heterotopic activation of A and C fibers trigger the inhibition of the trigeminal and spinal convergent neurons in the rat. *J Physiol.* 1987; 389:301-317. **(Basic science)**
 64. Heffernan DS, Schermer CR, Lu SW. What defines a distracting injury in cervical spine assessment? *J Trauma.* 2005; 59(6):1396-1399. **(Prospective observational; 406 patients)**
 65. Liberman M, Farooki N, Lavoie A, et al. Clinical evaluation of the spine in the intoxicated blunt trauma patient. *Injury* 2005; 36(4):519-525. **(Retrospective; 216 patients)**
 66. Touger M, Gennis P, Nathanson N, et al. Validity of a decision rule to reduce cervical spine radiography in the elderly patients with blunt trauma. *Ann Emerg Med.* 2002; 40:287-293. **(Prospective; 2943 patients)**
 67. Bub LD, Blackmore CC, Mann FA, et al. Cervical spine fractures in patients 65 years and older: a clinical prediction rule for blunt trauma. *Radiology* 2005; 234(1): 143-149. **(Retrospective case control)**
 68. Daffner RH, Goldberg AL, Evans TC, et al. Cervical vertebral injuries in the elderly: a 10 year study. *Emerg Radiol.* 1998; 5:338-42. **(Retrospective)**
 69. Barry TB, McNamara RM. Clinical decision rules and cervical spine injury in an elderly patient: a word of caution. *J Emerg Med.* 2005; 4:433-436. **(Case report)**
 70. Schrag SP, Toedter LJ, McQuay N. Cervical spine fractures in geriatric blunt trauma patients with low energy mechanism: are clinical predictors accurate? *Am J Surg.* 2008; 195:170-173. **(Retrospective case control; 99 patients)**
 71. Pollack CV, Hendey GW, Martin DR, et al. Use of flexion-extension radiographs of the cervical spine in blunt trauma. *Ann Emerg Med.* 2001; 38(1): 8-11. **(Secondary analysis of NEXUS database)**
 72. Lewis LM, Docherty M, Ruoff BE, et al. Flexion-extension views in the evaluation of cervical spine injuries. *Ann Emerg Med.* 1991; 20:117-121. **(Retrospective; 141 patients)**
 73. Brady WJ, Moghtader J, Cutcher D, et al. Emergency department use of flexion-extension cervical spine radiography in the evaluation of blunt trauma. *Ann Emerg Med.* 1999; 17:504-508. **(Retrospective; 451 patients)**
 74. Hwang H, Hipp JA, Ben-Galim P, et al. Threshold cervical range of motion necessary to detect abnormal intervertebral motion in cervical spine radiographs. *Spine* 2008; 33(8): E261-267.
 75. Offerman SR, Holmes JF, Katzberg R, et al. Utility of supine oblique radiographs in detecting cervical spine injury. *J Emerg Med.* 2006; 30(2): 189-195. **(Retro case control; 262 patients)**
 76. Woodring JH, Lee C. Limitations of cervical radiography in the

- evaluation of acute cervical trauma. *J Trauma*. 1993; 34(1):32-39 **(Retrospective; 216 patients)**
77. Davis JW, Phrearer DL, Hoyt DB, et al. The etiology of missed cervical spine injuries. *J Trauma*. 1993; 34(3): 342-346. **(Retrospective; 740 patients)**
78. Grainger RG, Allison D, Adam A, et al. Grainger and Allison's Diagnostic Radiology: Textbook of Medical Imaging. London: Harcourt, 2001 **(Reference textbook)**
79. DeBehnken DJ, Havel CJ. Utility of prevertebral soft tissue measurements in identifying patients with cervical spine fractures. *Ann Emerg Med*. 1994; 24(6):1119-1124. **(Retrospective; 199 patients)**
80. Bohlman HH. Acute fractures and dislocations of the cervical spine. An analysis of three hundred hospitalized patients and review of the literature. *J Bone Joint Surg Am*. 1979; 61:1119-1142. **(Retrospective)**
81. Tins BJ, Cessar-Pulicino VN. Imaging of acute cervical spine injuries: review and outlook. *Clin Radiol*. 2004; 59(10):865-880. **(Review)**
82. Nunez Jr DB, Quencer RM. The role of helical CT in the assessment of cervical spine injuries. *AJR* 1988; 171(4): 951-957 **(Review)**
83. Blackmore CC, Mann FA, Wilson AJ. Helical CT in the primary trauma evaluation of cervical spine: an evidence-based approach. *Skeletal Radiol*. 2000; 29(11): 632-639. **(Review)**
84. Nguyen GK, Clark R. Adequacy of plain radiography in the diagnosis of cervical spine injuries. *Emerg Radiol*. 2005; 11(3): 158-161. **(Prospective; 219 patients)**
85. Schenarts PJ, Diaz J, Kaiser C, et al. Prospective comparison of admission CT scan and plain films in the upper cervical spine in trauma patients with altered mental status. *J Trauma*. 2001; 51(4):663-668. **(70 patients)**
86. Widder S, Doig C, Burrows P. Prospective evaluation of CT scanning for spinal clearance of obtunded trauma patients: preliminary results. *J Trauma*. 2004; 56(6):1179-1184. **(Prospective; 102 patients)**
87. Dias MS. Traumatic brain and spinal cord injury. *Pediatr Clin N Am*. 2004; 271-303. **(Review)**
88. Daffner RH, Sciulli RL, Rodriguez A, et al. Imaging for evaluation of suspected cervical spine trauma: a 2-year analysis. *Injury* 2006; 37(7):652-658. **(Retrospective; 245 patients)**
90. Blackmore CC, Ramsey SD, Mann FA, et al. Cervical spine screening with CT in trauma patients: a cost effective analysis. *Radiol*. 1999; 212: 117-125. **(Cost minimization)**
91. Grogan EL, Morris JA, Dittus RS, et al. Cervical spine evaluation in urban trauma centers: lowering institutional costs and complications through helical CT scan. *J Am Coll Surg*. 2005; 200(2): 160-165. **(Cost minimization)**
92. Brandt MM, Wahl WL, Yoem K, et al. CT scanning reduces costs and time of complete spine evaluation. *J Trauma*. 2004; 56:1022-1028. **(Prospective and retrospective; 105 patients)**
93. Lawarson JN, Novelline RA, Rhea JT, et al. Can CT eliminate the initial lateral cervical spine radiograph in the multiple trauma patient? A review of 200 cases. *Emerg Radiol*. 2001; 8:272-275.
94. AMCR Expert panel on musculoskeletal imaging. ACR appropriateness criteria: suspected cervical spine trauma. ACR:2007
95. Grossman MD, Reilly PM, Gillett T, et al. National survey of the incidence of cervical spine injury and approach to the cervical spine clearance in US trauma centers. *J Trauma*. 1999; 47:684-690.
96. Chiu WC, Haan JM, Cushing BM, et al. Ligamentous injuries of the cervical spine in unreliable blunt trauma patients: incidence, evaluation and outcome. *J Trauma*. 2001; 50:457-463. **(Retrospective; 614 patients)**
97. Cattell HS, Filtzer DL. Pseudosubluxation and other normal variations of the cervical spine of children. Study of 160 children. *J Bone Joint Surg Am*. 1965. 47:1295-1309. **(Retrospective)**
98. Hadley MN, Dickman CA, Browner CM, et al. Acute traumatic atlas fractures: management and long term outcome. *Neurosurgery* 1998; 23:31-35. **(Review)**
99. Levine AM, Edwards CC. Fractures of the atlas. *J Bone Joint Surg Am*. 1991; 73:680-691. **(Retrospective; 34 patients)**
100. Sherk HH, Nicholson JT. Fractures of the atlas. *J Bone Joint Surg Am*. 1970; 52:1017-1024. **(Review)**
101. Kraus RR, Bergstein JM, De Bord JR. Diagnosis, treatment and outcome of blunt carotid arterial injuries. *Am J Surg*. 1999; 178:190-193. **(Retrospective; 16 patients)**
102. Fujimura Y, Nishi Y, Chiba K, et al. Diagnosis of neurological deficits associated with upper cervical spine injuries. *Paraplegia* 1995; 33(4):195-202. **(Retrospective; 82 patients)**
103. Horn EM, Feiz-Erfan I, Lekovic G, et al. Survivors of occipital-atlantal dislocation injuries: imaging and clinical correlates. *J Neurosurg Spine*. 2007; 6:113-120. **(Review)**
104. Diaz JJ, Aulino JM, Collier B, et al. The early workup for isolated ligamentous injury of the cervical spine: does CT scan have a role? *J Trauma* 2005; 59:897-904. **(Prospective; 1577 patients)**
105. Verhagen AP, Peeters gG, de Bie RA, Oostendorp RA. Conservative Treatment for Whiplash. *Cochrane Database Sys Rev*. 2001;4 CD003338
106. McClune T, Burton AK, Waddell G. Whiplash associated disorders: a review of the literature to guide patient information and advice. *Emerg Med J*. 2002; 19:499-506. **(Review)**
107. Myran R, Kristad KA, Nygaard OP, et al. MRI assessment of the alar ligaments in whiplash injuries: a case-control. *Spine* 2008; 33(18): 2021-2016. **(Case control; 173 patients)**
108. Berne JD, Velmanos GG, El-Tawil Q, et al. Value of complete cervical helical CT scanning in identifying cervical spine injury in the unevaluable blunt trauma patient with multiple injuries: a prospective study. *J Trauma*. 1999; 47(5):896-903. **(Prospective; 58 patients)**
109. Schuester R, Waxman K, Sanchez B, et al. MRI is not needed to clear cervical spine in blunt trauma patients with normal CT results and no motor deficits. *Arch Surg*. 2005; 140:762-766. **(Prospective; 100 patients)**
110. McCall T, Fassett D, Brockmeyer D. Cervical spine trauma in children: a review. *Neurosurg Focus* 2006; 20(2): E5
111. Pang D, Wilberger JE Jr. Spinal cord injury without radiographic abnormalities in children. *J Neurosurgery*. 1982; 57(1): 114-129. **(Review)**
112. Brown RL, Brunn MA, Garcia VF. Cervical spine injuries in children: a review of 103 patients treated consecutively at a level one pediatric trauma center. *J Pediatr Surg*. 2001; 36(8):1107-1114. **(Retrospective)**
113. Hockberger RS, Kaji AH, Newton EJ. Ch. 40 Spinal Injuries. In: Marx JA, Hockberger RS, Walls RM, et al. Rosen's Emergency Medicine: Concepts and Clinical Practice, 6th ed. Philadelphia: Mosby, 2006. **(Reference textbook)**
114. Eubanks JD, Gilmore A, Bess S, et al. Clearing the pediatric cervical spine after injury. *J Amer Acad Ortho Surg* 2006; 14(9):552-564. **(Review)**
115. Viccellio P, Simon H, Prfessman BD, et al. A prospective multi-center study of cervical spine injury in children. *Pediatrics* 2001; 108(2):E20. **(3065 patients)**
116. Avellino AM, Mann FA, Grady MS, et al. The misdiagnosis of acute cervical spine injuries and fractures in infants and children: the 12-year experience of a level one pediatric and adult trauma center. *Child Nerv Syst*. 2005; 21:122-127. **(Retrospective; 37 patients)**
117. Nitecki S, Moir CR. Predictive factors of the outcome of traumatic cervical spine fractures in children. *J Pediatr Surg*. 1994; 29(11): 1409-1411 **(Retrospective; 227 patients)**
118. Lin JT, Lee JL, Lee ST. Evaluation of occult cervical spine fractures on radiographs and CT. *Emerg Radiol*. 2003; 10(3): 128-134. **(Retrospective; 68 patients)**
119. Keiper MD, Zimmerman RA, Bilaniuk LT. MRI in the assessment of the supportive soft tissues of the cervical spine in acute trauma in children. *Neuroradiology* 1988; 40(6):359-363. **(Retrospective; 52 patients)**
120. Hendey GW, Wolfson AB, Mower WR, et al for the NEXUS Study Group. SCIWORA: Results of the NEXUS Study in blunt cervical trauma. *J Trauma*. 2002; 53(6):1-4. **(Prospective; 27 patients)**
121. Alimi Y, Di Mauro P, Tomachot L, et al. Bilateral dissection of

the internal carotid artery at the base of the skull due to blunt trauma: incidence and severity. *Ann Vasc Surg.* 1998; 12:557-565. **(Retrospective; 8 patients)**

122. Gupta SK, Rajeev K, Khosla VK, et al. SCIWORA in adults. *Spinal Cord.* 1999; 37(10): 726-729. **(Case series; 15 patients)**
123. Kothari P, Freeman B, Grevitt M, et al. Injury to the spinal cord without radiological abnormality (SCIWORA) in adults. *J Bone Joint Surg Br.* 2000; 82(7):1034-1037. **(Case series)**
124. Grabb PA, Pang D. MRI in the evaluation of spinal cord injury without radiographic abnormality in children. *Neurosurgery.* 1994;35(3):406-414. **(Case series; 7 patients)**
125. Shah V, Marco RA. Delayed presentation of cervical ligamentous instability without radiographic evidence. *Spine.* 2007; 32(5): E168-174. **(Case report)**
126. Kongsted A. Neck Collar, "Act-as-Usual" or Active Mobilization for Whiplash Injury? A Randomized Parallel-Group Trial. *Spine.* 2007; 32(6): 618-626. **(Prospective; 458 patients)**
127. Dehner C, Hartwig E, Strobel P, et al. Comparison of the relative benefits of 2 vs 10 days of soft collar immobilization after acute whiplash injury. *Arch Phys Med Rehabil.* 2006; 87:1423-1427. **(Prospective; 70 patients)**
128. Tomycz ND, Chew BG, Chang YF, et al. MRI is unnecessary to clear the cervical spine in obtunded, comatose trauma patients: the 4 year experience of a level one trauma center. *J Trauma.* 2008; 64(5): 1258-1263. **(Retrospective; 690 patients)**
129. Stassen NA, Williams VA, Gestring ML, et al. MR imaging in combination with helical CT provides a safe and efficient method of cervical spine clearance in the obtunded trauma patient. *J Trauma.* 2006; 60:171-177. **(Retrospective; 52 patients)**
130. Fabian TC, Patton JH Jr, Croce MA, et al. Blunt carotid injury: importance of early diagnosis and anticoagulant therapy. *Ann Surg.* 1996; 223:513-525. **(Retrospective 67 patients)**
131. Kerwin AJ, Byone RP, Murray J, et al. Liberalized screening for blunt carotid and vertebral artery injuries is justified. *J Trauma.* 2001; 51:308-314. **(Prospective; 48 patients)**
132. Biffl WL, Moore EE, Ryu RK, et al. The unrecognized epidemic of blunt carotid arterial injuries: early diagnosis improves neurologic outcome. *Ann Surg.* 1998; 228:462-470. **(Prospective; 37 patients)**
133. Rozycki GS, Tremblay L, Feliciano DV, et al. A prospective study for the detection of vascular injury in adult and pediatric patients with cervicothoracic seat belt signs. *J Trauma.* 2002; 52:618-624. **(131 patients)**
134. Miller PR, Fabian TC, Croce MA, et al. Prospective screening for blunt cerebrovascular injuries: analysis of diagnostic modalities and outcomes. *Ann Surg.* 2002; 236:386-395. **(Prospective; 216 patients)**
135. Baker WE, Wassermann J. Unsuspected vascular trauma: blunt arterial injuries. *Emerg Med Clin NA.* 2004; 22(4): 1081-1098. **(Review)**
136. Cogbill TH, Moore EE, Meissner M, et al. The spectrum of blunt injury to the carotid artery: a multicenter perspective. *J Trauma.* 1994; 37: 473-479. **(Retrospective; 49 patients)**
137. Winslow JE, Neiberg RH, Hill KD, et al. Cervical spine fracture increases risk of blunt carotid and vertebral artery injuries in victims of blunt trauma. *Acad Emerg Med.* 2006; 13(suppl I): 38-39.
138. Kasantikul V, Ouellet JV, Smith TA. Head and neck injuries in fatal motorcycle collisions as determined by detailed autopsy. *Traffic Inj Prev.* 2003; 4:255-262. **(73 fatalities)**
139. Cothren CC, Moore EE, Biffl WL, et al. Cervical spine fracture patterns predictive of blunt vertebral artery injury. *J Trauma.* 2003; 55(5):811-813. **(Prospective; 92 patients)**
140. Bracken MB, et al. A randomized, controlled trial of methylprednisolone or naloxone in the treatment of acute spinal cord injury. *N Engl J Med.* 1990;322:1405.
141. Hurlbert RJ. Methylprednisolone for acute spinal cord injury: an inappropriate standard of care. *J Neurosurg.* 2000;93:1-7.
142. Pointillart V, et al. Pharmacological therapy of spinal cord injury during the acute phase. *Spinal Cord* 2000;38:71-6.
143. Pharmacological therapy after acute cervical spinal cord injury. *Neurosurg* 2002;50 (3 suppl) : S63-S72.

CME Questions

1. **The majority of cervical spine injury patients are the victims of:**
 - a. Sports related injury
 - b. Motor vehicle accident
 - c. Falls
 - d. Battery
 - e. None of the above
2. **The upper cervical spine acts as a distinct unit from the lower cervical spine, with distinct injury patterns. Which of the following statements is FALSE regarding C1 and C2 injuries?**
 - a. C1 fractures are uncommon.
 - b. The Jefferson fracture does not involve ligamentous disruption.
 - c. The open mouth odontoid view is useful to identify fractures.
 - d. C2 fractures are common in older patients.
 - e. Hangman's fracture is also known as traumatic spondylolysis C2.
3. **Which condition is NOT usually associated with spinal cord injury?**
 - a. Simple wedge compression fracture
 - b. Atlanto-occipital dislocation
 - c. Bilateral interfacet dislocation
 - d. Flexion teardrop fracture
 - e. All of the above are usually associated with spinal cord injury
4. **Which of the following clinical indicators is NOT a NEXUS criteria for low probability of cervical spine injury?**
 - a. No midline tenderness
 - b. No focal neurological deficit
 - c. Normal alertness
 - d. No painful distracting injury
 - e. All of the above are NEXUS criteria
5. **Which injury is considered a clinically significant cervical spine fracture?**
 - a. Spinous process fracture
 - b. Transverse process fracture
 - c. Osteophyte fracture
 - d. Type II odontoid fracture
 - e. Simple wedge compression fracture

Emergency Medicine Practice subscribers:

Your subscription includes FREE CME: up to 48 AMA/ACEP Category 1, AAFP Prescribed, or AOA Category 2B credits per year from current issues, plus an additional 144 credits online. To receive your free credits, simply mail or fax the 6-month print answer form to EB Medicine or log in to your free online account at www.ebmedicine.net. Call 1-800-249-5770 if you have any questions or comments.

Binders

Emergency Medicine Practice has sturdy binders that are great for storing all your issues.

To order your binder for just \$15, please email ebm@ebmedicine.net, call 1-800-249-5770, or go to www.empractice.com, scroll down, and click "Binders" on the left side of the page. If you have any questions or comments, please call or email us. Thank you!

Coming In Future Issues

Facial Anesthesia
Complications In Pregnancy Part 2
STEMI

Are you prepared for the ABEM LLSA Exam?

EB Medicine's LLSA Study Guide is the definitive resource to prepare for the annual ABEM LLSA exam. With it, you receive full article reprints, summaries and discussions of each article, sample questions with answers and explanations, and 35 AMA/ACEP Category 1 CME credits. Order yours today by calling 1-800-249-5770 or visiting www.empractice.com.

Physician CME Information

Date of Original Release: April 1, 2009. Date of most recent review: March 10, 2009.
Termination date: April 1, 2012.

Accreditation: This activity has been planned and implemented in accordance with the Essentials and Standards of the Accreditation Council for Continuing Medical Education (ACCME) through the sponsorship of EB Medicine. EB Medicine is accredited by the ACCME to provide continuing medical education for physicians.

Credit Designation: EB Medicine designates this educational activity for a maximum of 48 AMA PRA Category 1 Credit(s)[™] per year. Physicians should only claim credit commensurate with the extent of their participation in the activity.

ACEP Accreditation: *Emergency Medicine Practice* is approved by the American College of Emergency Physicians for 48 hours of ACEP Category 1 credit per annual subscription.

AAFP Accreditation: *Emergency Medicine Practice* has been reviewed and is acceptable for up to 48 Prescribed credits per year by the American Academy of Family Physicians. AAFP Accreditation begins August 1, 2008. Term of approval is for two years from this date. Each issue is approved for 4 Prescribed credits. Credits may be claimed for two years from the date of this issue.

AOA Accreditation: *Emergency Medicine Practice* has been approved for 48 Category 2B credit hours per year by the American Osteopathic Association.

Needs Assessment: The need for this educational activity was determined by a survey of medical staff, including the editorial board of this publication; review of morbidity and mortality data from the CDC, AHA, NCHS, and ACEP; and evaluation of prior activities for emergency physicians.

Target Audience: This enduring material is designed for emergency medicine physicians, physician assistants, nurse practitioners, and residents.

Goals & Objectives: Upon completion of this article, you should be able to: (1) demonstrate medical decision-making based on the strongest clinical evidence; (2) cost-effectively diagnose and treat the most critical ED presentations; and (3) describe the most common medicolegal pitfalls for each topic covered.

Discussion of Investigational Information: As part of the newsletter, faculty may be presenting investigational information about pharmaceutical products that is outside Food and Drug Administration-approved labeling. Information presented as part of this activity is intended solely as continuing medical education and is not intended to promote off-label use of any pharmaceutical product. **Disclosure of Off-Label Usage:** This issue of *Emergency Medicine Practice* discusses no off-label use of any pharmaceutical product.

Faculty Disclosure: It is the policy of EB Medicine to ensure objectivity, balance, independence, transparency, and scientific rigor in all CME-sponsored educational activities. All faculty participating in the planning or implementation of a sponsored activity are expected to disclose to the audience any relevant financial relationships and to assist in resolving any conflict of interest that may arise from the relationship. Presenters must also make a meaningful disclosure to the audience of their discussions of unlabeled or unapproved drugs or devices.

In compliance with all ACCME Essentials, Standards, and Guidelines, all faculty for this CME activity were asked to complete a full disclosure statement. The information received is as follows: **Dr. Freeman Grossheim, Dr. Polglaze, Dr. Rory Smith, Dr. Jagoda, Dr. Marx and their related parties report no significant financial interest or other relationship with the manufacturer(s) of any commercial product(s) discussed in this educational presentation.**

Method of Participation:

- **Print Semester Program:** Paid subscribers who read all CME articles during each *Emergency Medicine Practice* six-month testing period, complete the post-test and the CME Evaluation Form distributed with the June and December issues, and return it according to the published instructions are eligible for up to 4 hours of CME credit for each issue. You must complete both the post test and CME Evaluation Form to receive credit. Results will be kept confidential. CME certificates will be delivered to each participant scoring higher than 70%.
- **Online Single-Issue Program:** Current, paid subscribers who read this *Emergency Medicine Practice* CME article and complete the online post-test and CME Evaluation Form at ebmedicine.net are eligible for up to 4 hours of Category 1 credit toward the AMA Physician's Recognition Award (PRA). You must complete both the post-test and CME Evaluation Form to receive credit. Results will be kept confidential. CME certificates may be printed directly from the website to each participant scoring higher than 70%.

Hardware/Software Requirements: You will need a Macintosh or PC to access the online archived articles and CME testing. Adobe Reader is required to view the PDFs of the archived articles. Adobe Reader is available as a free download at www.adobe.com.

Emergency Medicine Practice is not affiliated with any pharmaceutical firm or medical device manufacturer.

CEO: Robert Williford **President and Publisher:** Stephanie Ivy **Associate Editor and CME Director:** Jennifer Pai
Director of Member Services: Liz Alvarez

Direct all questions to:

EB Medicine

1-800-249-5770 or 1-678-366-7933

Fax: 1-770-500-1316

5550 Triangle Parkway, Suite 150

Norcross, GA 30092

E-mail: ebm@ebmedicine.net

Website: ebmedicine.net

To write a letter to the editor, please email: jagodamd@ebmedicine.net

Subscription Information:

1 year (12 issues) including evidence-based print issues, 48 AMA/ACEP Category 1, AAFP Prescribed, or AOA Category 2B CME credits, and full online access to searchable archives and additional CME: \$329

1-year institutional/hospital/library rate: \$899

Individual issues, including 4 CME credits: \$30

(Call 1-800-249-5770 or go to www.empractice.com to order)

Emergency Medicine Practice (ISSN Print: 1524-1971, ISSN Online: 1559-3908) is published monthly (12 times per year) by EB Practice, LLC (5550 Triangle Parkway, Suite 150, Norcross, GA 30092). Opinions expressed are not necessarily those of this publication. Mention of products or services does not constitute endorsement. This publication is intended as a general guide and is intended to supplement, rather than substitute, professional judgment. It covers a highly technical and complex subject and should not be used for making specific medical decisions. The materials contained herein are not intended to establish policy, procedure, or standard of care. *Emergency Medicine Practice* is a trademark of EB Practice, LLC. Copyright © 2009 EB Practice, LLC. All rights reserved. No part of this publication may be reproduced in any format without written consent of EB Practice, LLC. This publication is intended for the use of the individual subscriber only and may not be copied in whole or part or redistributed in any way without the publisher's prior written permission — including reproduction for educational purposes or for internal distribution within a hospital, library, group practice, or other entity.